

ADAMS TOWNSHIP NO. 1

OFFICIAL GENERAL ELECTION BALLOT
CAMBRIA COUNTY
NOVEMBER 03, 2020

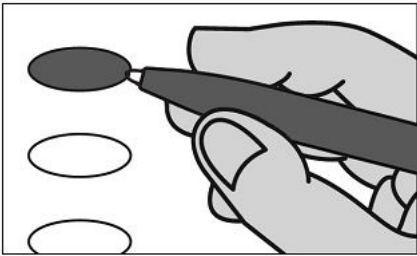

INSTRUCTIONS TO VOTER

1. TO VOTE YOU MUST BLACKEN THE OVAL (●) TO THE LEFT OF YOUR CHOICE COMPLETELY. An oval (●) blackened to the left of the name of any candidate indicates a vote for that candidate.
2. To cast a write-in vote for a person whose name is not on the ballot, you must blacken the oval to the left of the line provided, and write the name in the blank space provided for that purpose.
3. Mark ballot only in black or blue ink. Use the same pen for all markings you place on the ballot.

PRESIDENTIAL ELECTORS

VOTE FOR THE CANDIDATES OF ONE PARTY FOR PRESIDENT AND VICE-PRESIDENT OR INSERT THE NAMES OF CANDIDATES

- ☐ JOSEPH R. BIDEN
PRESIDENT DEMOCRATIC
KAMALA D. HARRIS
VICE-PRESIDENT
- ☐ DONALD J. TRUMP
PRESIDENT REPUBLICAN
MICHAEL R. PENCE
VICE-PRESIDENT
- ☐ JO JORGENSEN
PRESIDENT LIBERTARIAN
JEREMY SPIKE COHEN
VICE-PRESIDENT
- ☐ _____
Write-in

ATTORNEY GENERAL
VOTE FOR ONE

- ☐ JOSH SHAPIRO
DEMOCRATIC
- ☐ HEATHER HEIDELBAUGH
REPUBLICAN
- ☐ DANIEL WASSMER
LIBERTARIAN
- ☐ RICHARD L. WEISS
GREEN PARTY
- ☐ _____
Write-in

AUDITOR GENERAL
VOTE FOR ONE

- ☐ NINA AHMAD
DEMOCRATIC
- ☐ TIMOTHY DEFOOR
REPUBLICAN
- ☐ JENNIFER MOORE
LIBERTARIAN
- ☐ OLIVIA FAISON
GREEN PARTY
- ☐ _____
Write-in

STATE TREASURER
VOTE FOR ONE

- ☐ JOE TORSELLA
DEMOCRATIC
- ☐ STACY L. GARRITY
REPUBLICAN
- ☐ JOE SOLOSKI
LIBERTARIAN
- ☐ TIMOTHY RUNKLE
GREEN PARTY
- ☐ _____
Write-in

REPRESENTATIVE IN
CONGRESS
15TH DISTRICT
VOTE FOR ONE

- ☐ ROBERT WILLIAMS
DEMOCRATIC
- ☐ GLENN GT THOMPSON
REPUBLICAN
- ☐ _____
Write-in

SENATOR IN THE GENERAL
ASSEMBLY
35TH DISTRICT
VOTE FOR ONE

- ☐ SHAUN DOUGHERTY
DEMOCRATIC
- ☐ WAYNE LANGERHOLC, JR.
REPUBLICAN
- ☐ _____
Write-in

REPRESENTATIVE IN THE
GENERAL ASSEMBLY
71ST DISTRICT
VOTE FOR ONE

- ☐ JIM RIGBY
REPUBLICAN
- ☐ _____
Write-in

CAMBRIA COUNTY
BOARD OF ELECTIONS

Cambria County Board of Elections

[Signature]

[Signature]

[Signature]

WARNING: If you receive an absentee or mail-in ballot and return your voted ballot by the deadline, you may not vote at your polling place on election day. If you are unable to return your voted absentee or mail-in ballot by the deadline, you may only vote a provisional ballot at your polling place on election day, unless you surrender your absentee or mail-in ballot and envelope to the judge of elections to be voided to vote by regular ballot.

ADAMS TOWNSHIP - DUNLO

OFFICIAL GENERAL ELECTION BALLOT
CAMBRIA COUNTY
NOVEMBER 03, 2020

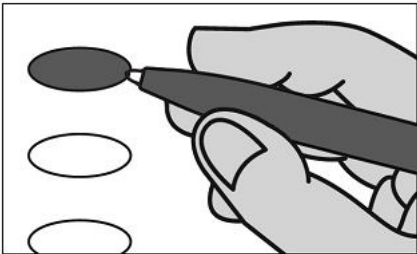

INSTRUCTIONS TO VOTER

1. TO VOTE YOU MUST BLACKEN THE OVAL (●) TO THE LEFT OF YOUR CHOICE COMPLETELY. An oval (●) blackened to the left of the name of any candidate indicates a vote for that candidate.

2. To cast a write-in vote for a person whose name is not on the ballot, you must blacken the oval to the left of the line provided, and write the name in the blank space provided for that purpose.

3. Mark ballot only in black or blue ink. Use the same pen for all markings you place on the ballot.

PRESIDENTIAL ELECTORS

VOTE FOR THE CANDIDATES OF ONE PARTY FOR PRESIDENT AND VICE-PRESIDENT OR INSERT THE NAMES OF CANDIDATES

- ☐ JOSEPH R. BIDEN
PRESIDENT DEMOCRATIC
KAMALA D. HARRIS
VICE-PRESIDENT
- ☐ DONALD J. TRUMP
PRESIDENT REPUBLICAN
MICHAEL R. PENCE
VICE-PRESIDENT
- ☐ JO JORGENSEN
PRESIDENT LIBERTARIAN
JEREMY SPIKE COHEN
VICE-PRESIDENT

Write-in

ATTORNEY GENERAL
VOTE FOR ONE

- ☐ JOSH SHAPIRO
DEMOCRATIC
- ☐ HEATHER HEIDELBAUGH
REPUBLICAN
- ☐ DANIEL WASSMER
LIBERTARIAN
- ☐ RICHARD L. WEISS
GREEN PARTY

Write-in

AUDITOR GENERAL

VOTE FOR ONE

- ☐ NINA AHMAD
DEMOCRATIC
- ☐ TIMOTHY DEFOOR
REPUBLICAN
- ☐ JENNIFER MOORE
LIBERTARIAN
- ☐ OLIVIA FAISON
GREEN PARTY

Write-in

STATE TREASURER

VOTE FOR ONE

- ☐ JOE TORSELLA
DEMOCRATIC
- ☐ STACY L. GARRITY
REPUBLICAN
- ☐ JOE SOLOSKI
LIBERTARIAN
- ☐ TIMOTHY RUNKLE
GREEN PARTY

Write-in

REPRESENTATIVE IN
CONGRESS

15TH DISTRICT

VOTE FOR ONE

- ☐ ROBERT WILLIAMS
DEMOCRATIC
- ☐ GLENN GT THOMPSON
REPUBLICAN

Write-in

SENATOR IN THE GENERAL
ASSEMBLY

35TH DISTRICT

VOTE FOR ONE

- ☐ SHAUN DOUGHERTY
DEMOCRATIC
- ☐ WAYNE LANGERHOLC, JR.
REPUBLICAN

Write-in

REPRESENTATIVE IN THE
GENERAL ASSEMBLY

71ST DISTRICT

VOTE FOR ONE

- ☐ JIM RIGBY
REPUBLICAN

Write-in

CAMBRIA COUNTY
BOARD OF ELECTIONS

Cambria County Board of Elections

[Signature]
[Signature]
[Signature]

WARNING: If you receive an absentee or mail-in ballot and return your voted ballot by the deadline, you may not vote at your polling place on election day. If you are unable to return your voted absentee or mail-in ballot by the deadline, you may only vote a provisional ballot at your polling place on election day, unless you surrender your absentee or mail-in ballot and envelope to the judge of elections to be voided to vote by regular ballot.

ADAMS TOWNSHIP - ELTON

OFFICIAL GENERAL ELECTION BALLOT
CAMBRIA COUNTY
NOVEMBER 03, 2020

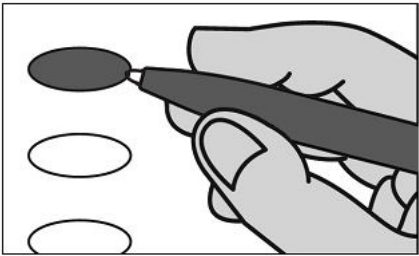

INSTRUCTIONS TO VOTER

1. TO VOTE YOU MUST BLACKEN THE OVAL (●) TO THE LEFT OF YOUR CHOICE COMPLETELY. An oval (●) blackened to the left of the name of any candidate indicates a vote for that candidate.

2. To cast a write-in vote for a person whose name is not on the ballot, you must blacken the oval to the left of the line provided, and write the name in the blank space provided for that purpose.

3. Mark ballot only in black or blue ink. Use the same pen for all markings you place on the ballot.

PRESIDENTIAL ELECTORS

VOTE FOR THE CANDIDATES OF ONE PARTY FOR PRESIDENT AND VICE-PRESIDENT OR INSERT THE NAMES OF CANDIDATES

- ☐ JOSEPH R. BIDEN
PRESIDENT DEMOCRATIC
KAMALA D. HARRIS
VICE-PRESIDENT
- ☐ DONALD J. TRUMP
PRESIDENT REPUBLICAN
MICHAEL R. PENCE
VICE-PRESIDENT
- ☐ JO JORGENSEN
PRESIDENT LIBERTARIAN
JEREMY SPIKE COHEN
VICE-PRESIDENT

Write-in

ATTORNEY GENERAL
VOTE FOR ONE

- ☐ JOSH SHAPIRO
DEMOCRATIC
- ☐ HEATHER HEIDELBAUGH
REPUBLICAN
- ☐ DANIEL WASSMER
LIBERTARIAN
- ☐ RICHARD L. WEISS
GREEN PARTY

Write-in

AUDITOR GENERAL

VOTE FOR ONE

- ☐ NINA AHMAD
DEMOCRATIC
- ☐ TIMOTHY DEFOOR
REPUBLICAN
- ☐ JENNIFER MOORE
LIBERTARIAN
- ☐ OLIVIA FAISON
GREEN PARTY

Write-in

STATE TREASURER

VOTE FOR ONE

- ☐ JOE TORSELLA
DEMOCRATIC
- ☐ STACY L. GARRITY
REPUBLICAN
- ☐ JOE SOLOSKI
LIBERTARIAN
- ☐ TIMOTHY RUNKLE
GREEN PARTY

Write-in

REPRESENTATIVE IN
CONGRESS

15TH DISTRICT

VOTE FOR ONE

- ☐ ROBERT WILLIAMS
DEMOCRATIC
- ☐ GLENN GT THOMPSON
REPUBLICAN

Write-in

SENATOR IN THE GENERAL
ASSEMBLY

35TH DISTRICT

VOTE FOR ONE

- ☐ SHAUN DOUGHERTY
DEMOCRATIC
- ☐ WAYNE LANGERHOLC, JR.
REPUBLICAN

Write-in

REPRESENTATIVE IN THE
GENERAL ASSEMBLY

71ST DISTRICT

VOTE FOR ONE

- ☐ JIM RIGBY
REPUBLICAN

Write-in

CAMBRIA COUNTY
BOARD OF ELECTIONS

Cambria County Board of Elections

[Signature]
[Signature]
[Signature]

WARNING: If you receive an absentee or mail-in ballot and return your voted ballot by the deadline, you may not vote at your polling place on election day. If you are unable to return your voted absentee or mail-in ballot by the deadline, you may only vote a provisional ballot at your polling place on election day, unless you surrender your absentee or mail-in ballot and envelope to the judge of elections to be voided to vote by regular ballot.

ADAMS TOWNSHIP- - GRAMLINGTOWN
OFFICIAL GENERAL ELECTION BALLOT
CAMBRIA COUNTY
NOVEMBER 03, 2020

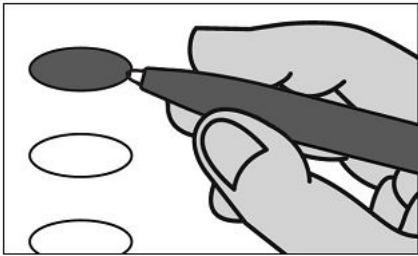

INSTRUCTIONS TO VOTER

1. TO VOTE YOU MUST BLACKEN THE OVAL (●) TO THE LEFT OF YOUR CHOICE COMPLETELY. An oval (●) blackened to the left of the name of any candidate indicates a vote for that candidate.
2. To cast a write-in vote for a person whose name is not on the ballot, you must blacken the oval to the left of the line provided, and write the name in the blank space provided for that purpose.
3. Mark ballot only in black or blue ink. Use the same pen for all markings you place on the ballot.

PRESIDENTIAL ELECTORS

VOTE FOR THE CANDIDATES OF ONE PARTY FOR PRESIDENT AND VICE-PRESIDENT OR INSERT THE NAMES OF CANDIDATES

- ☐ JOSEPH R. BIDEN
PRESIDENT DEMOCRATIC
KAMALA D. HARRIS
VICE-PRESIDENT
- ☐ DONALD J. TRUMP
PRESIDENT REPUBLICAN
MICHAEL R. PENCE
VICE-PRESIDENT
- ☐ JO JORGENSEN
PRESIDENT LIBERTARIAN
JEREMY SPIKE COHEN
VICE-PRESIDENT
- ☐ _____
Write-in

ATTORNEY GENERAL
VOTE FOR ONE

- ☐ JOSH SHAPIRO
DEMOCRATIC
- ☐ HEATHER HEIDELBAUGH
REPUBLICAN
- ☐ DANIEL WASSMER
LIBERTARIAN
- ☐ RICHARD L. WEISS
GREEN PARTY
- ☐ _____
Write-in

AUDITOR GENERAL
VOTE FOR ONE

- ☐ NINA AHMAD
DEMOCRATIC
- ☐ TIMOTHY DEFOOR
REPUBLICAN
- ☐ JENNIFER MOORE
LIBERTARIAN
- ☐ OLIVIA FAISON
GREEN PARTY
- ☐ _____
Write-in

STATE TREASURER
VOTE FOR ONE

- ☐ JOE TORSELLA
DEMOCRATIC
- ☐ STACY L. GARRITY
REPUBLICAN
- ☐ JOE SOLOSKI
LIBERTARIAN
- ☐ TIMOTHY RUNKLE
GREEN PARTY
- ☐ _____
Write-in

REPRESENTATIVE IN
CONGRESS
15TH DISTRICT
VOTE FOR ONE

- ☐ ROBERT WILLIAMS
DEMOCRATIC
- ☐ GLENN GT THOMPSON
REPUBLICAN
- ☐ _____
Write-in

SENATOR IN THE GENERAL
ASSEMBLY
35TH DISTRICT
VOTE FOR ONE

- ☐ SHAUN DOUGHERTY
DEMOCRATIC
- ☐ WAYNE LANGERHOLC, JR.
REPUBLICAN
- ☐ _____
Write-in

REPRESENTATIVE IN THE
GENERAL ASSEMBLY
71ST DISTRICT
VOTE FOR ONE

- ☐ JIM RIGBY
REPUBLICAN
- ☐ _____
Write-in

CAMBRIA COUNTY
BOARD OF ELECTIONS

Cambria County Board of Elections

WARNING: If you receive an absentee or mail-in ballot and return your voted ballot by the deadline, you may not vote at your polling place on election day. If you are unable to return your voted absentee or mail-in ballot by the deadline, you may only vote a provisional ballot at your polling place on election day, unless you surrender your absentee or mail-in ballot and envelope to the judge of elections to be voided to vote by regular ballot.

ADAMS TOWNSHIP - ST. MICHAEL

OFFICIAL GENERAL ELECTION BALLOT
CAMBRIA COUNTY
NOVEMBER 03, 2020

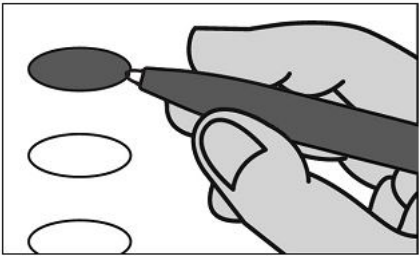

INSTRUCTIONS TO VOTER

1. TO VOTE YOU MUST BLACKEN THE OVAL (●) TO THE LEFT OF YOUR CHOICE COMPLETELY. An oval (●) blackened to the left of the name of any candidate indicates a vote for that candidate.

2. To cast a write-in vote for a person whose name is not on the ballot, you must blacken the oval to the left of the line provided, and write the name in the blank space provided for that purpose.

3. Mark ballot only in black or blue ink. Use the same pen for all markings you place on the ballot.

PRESIDENTIAL ELECTORS

VOTE FOR THE CANDIDATES OF ONE PARTY FOR PRESIDENT AND VICE-PRESIDENT OR INSERT THE NAMES OF CANDIDATES

☐ JOSEPH R. BIDEN
PRESIDENT DEMOCRATIC
KAMALA D. HARRIS
VICE-PRESIDENT

☐ DONALD J. TRUMP
PRESIDENT REPUBLICAN
MICHAEL R. PENCE
VICE-PRESIDENT

☐ JO JORGENSEN
PRESIDENT LIBERTARIAN
JEREMY SPIKE COHEN
VICE-PRESIDENT

☐ _____
Write-in

ATTORNEY GENERAL
VOTE FOR ONE

- ☐ JOSH SHAPIRO
DEMOCRATIC
- ☐ HEATHER HEIDELBAUGH
REPUBLICAN
- ☐ DANIEL WASSMER
LIBERTARIAN
- ☐ RICHARD L. WEISS
GREEN PARTY

☐ _____
Write-in

AUDITOR GENERAL
VOTE FOR ONE

- ☐ NINA AHMAD
DEMOCRATIC
- ☐ TIMOTHY DEFOOR
REPUBLICAN
- ☐ JENNIFER MOORE
LIBERTARIAN
- ☐ OLIVIA FAISON
GREEN PARTY

☐ _____
Write-in

STATE TREASURER
VOTE FOR ONE

- ☐ JOE TORSELLA
DEMOCRATIC
- ☐ STACY L. GARRITY
REPUBLICAN
- ☐ JOE SOLOSKI
LIBERTARIAN
- ☐ TIMOTHY RUNKLE
GREEN PARTY

☐ _____
Write-in

REPRESENTATIVE IN
CONGRESS

15TH DISTRICT
VOTE FOR ONE

- ☐ ROBERT WILLIAMS
DEMOCRATIC
- ☐ GLENN GT THOMPSON
REPUBLICAN

☐ _____
Write-in

SENATOR IN THE GENERAL
ASSEMBLY

35TH DISTRICT
VOTE FOR ONE

- ☐ SHAUN DOUGHERTY
DEMOCRATIC
- ☐ WAYNE LANGERHOLC, JR.
REPUBLICAN

☐ _____
Write-in

REPRESENTATIVE IN THE
GENERAL ASSEMBLY

71ST DISTRICT
VOTE FOR ONE

- ☐ JIM RIGBY
REPUBLICAN

☐ _____
Write-in

CAMBRIA COUNTY
BOARD OF ELECTIONS

Cambria County Board of Elections

WARNING: If you receive an absentee or mail-in ballot and return your voted ballot by the deadline, you may not vote at your polling place on election day. If you are unable to return your voted absentee or mail-in ballot by the deadline, you may only vote a provisional ballot at your polling place on election day, unless you surrender your absentee or mail-in ballot and envelope to the judge of elections to be voided to vote by regular ballot.

ALLEGHENY TOWNSHIP

OFFICIAL GENERAL ELECTION BALLOT
CAMBRIA COUNTY
NOVEMBER 03, 2020

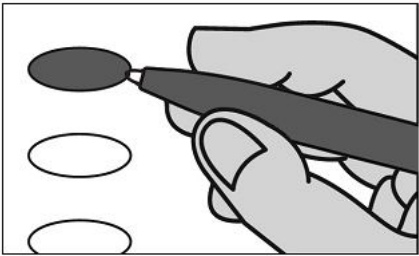

INSTRUCTIONS TO VOTER

1. TO VOTE YOU MUST BLACKEN THE OVAL (●) TO THE LEFT OF YOUR CHOICE COMPLETELY. An oval (●) blackened to the left of the name of any candidate indicates a vote for that candidate.

2. To cast a write-in vote for a person whose name is not on the ballot, you must blacken the oval to the left of the line provided, and write the name in the blank space provided for that purpose.

3. Mark ballot only in black or blue ink. Use the same pen for all markings you place on the ballot.

PRESIDENTIAL ELECTORS

VOTE FOR THE CANDIDATES OF ONE PARTY FOR PRESIDENT AND VICE-PRESIDENT OR INSERT THE NAMES OF CANDIDATES

- ☐ JOSEPH R. BIDEN
PRESIDENT DEMOCRATIC
KAMALA D. HARRIS
VICE-PRESIDENT
- ☐ DONALD J. TRUMP
PRESIDENT REPUBLICAN
MICHAEL R. PENCE
VICE-PRESIDENT
- ☐ JO JORGENSEN
PRESIDENT LIBERTARIAN
JEREMY SPIKE COHEN
VICE-PRESIDENT

Write-in

ATTORNEY GENERAL
VOTE FOR ONE

- ☐ JOSH SHAPIRO
DEMOCRATIC
- ☐ HEATHER HEIDELBAUGH
REPUBLICAN
- ☐ DANIEL WASSMER
LIBERTARIAN
- ☐ RICHARD L. WEISS
GREEN PARTY

Write-in

AUDITOR GENERAL

VOTE FOR ONE

- ☐ NINA AHMAD
DEMOCRATIC
- ☐ TIMOTHY DEFOOR
REPUBLICAN
- ☐ JENNIFER MOORE
LIBERTARIAN
- ☐ OLIVIA FAISON
GREEN PARTY

Write-in

STATE TREASURER

VOTE FOR ONE

- ☐ JOE TORSELLA
DEMOCRATIC
- ☐ STACY L. GARRITY
REPUBLICAN
- ☐ JOE SOLOSKI
LIBERTARIAN
- ☐ TIMOTHY RUNKLE
GREEN PARTY

Write-in

REPRESENTATIVE IN
CONGRESS

15TH DISTRICT

VOTE FOR ONE

- ☐ ROBERT WILLIAMS
DEMOCRATIC
- ☐ GLENN GT THOMPSON
REPUBLICAN

Write-in

SENATOR IN THE GENERAL
ASSEMBLY

35TH DISTRICT

VOTE FOR ONE

- ☐ SHAUN DOUGHERTY
DEMOCRATIC
- ☐ WAYNE LANGERHOLC, JR.
REPUBLICAN

Write-in

REPRESENTATIVE IN THE
GENERAL ASSEMBLY

72ND DISTRICT

VOTE FOR ONE

- ☐ FRANK BURNS
DEMOCRATIC
- ☐ HOWARD TERNDROP
REPUBLICAN

Write-in

CAMBRIA COUNTY
BOARD OF ELECTIONS

Cambria County Board of Elections

[Signature]
[Signature]
[Signature]

WARNING: If you receive an absentee or mail-in ballot and return your voted ballot by the deadline, you may not vote at your polling place on election day. If you are unable to return your voted absentee or mail-in ballot by the deadline, you may only vote a provisional ballot at your polling place on election day, unless you surrender your absentee or mail-in ballot and envelope to the judge of elections to be voided to vote by regular ballot.

ASHVILLE BOROUGH

OFFICIAL GENERAL ELECTION BALLOT
CAMBRIA COUNTY
NOVEMBER 03, 2020

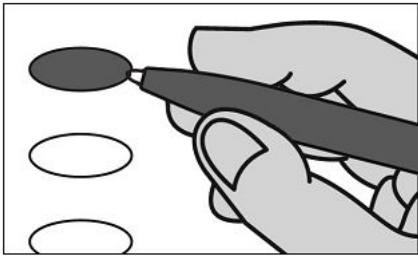

INSTRUCTIONS TO VOTER

1. TO VOTE YOU MUST BLACKEN THE OVAL (●) TO THE LEFT OF YOUR CHOICE COMPLETELY. An oval (●) blackened to the left of the name of any candidate indicates a vote for that candidate.
2. To cast a write-in vote for a person whose name is not on the ballot, you must blacken the oval to the left of the line provided, and write the name in the blank space provided for that purpose.
3. Mark ballot only in black or blue ink. Use the same pen for all markings you place on the ballot.

PRESIDENTIAL ELECTORS

VOTE FOR THE CANDIDATES OF ONE PARTY FOR PRESIDENT AND VICE-PRESIDENT OR INSERT THE NAMES OF CANDIDATES

- ☐ JOSEPH R. BIDEN
PRESIDENT DEMOCRATIC
KAMALA D. HARRIS
VICE-PRESIDENT
- ☐ DONALD J. TRUMP
PRESIDENT REPUBLICAN
MICHAEL R. PENCE
VICE-PRESIDENT
- ☐ JO JORGENSEN
PRESIDENT LIBERTARIAN
JEREMY SPIKE COHEN
VICE-PRESIDENT
- ☐ _____
Write-in

ATTORNEY GENERAL
VOTE FOR ONE

- ☐ JOSH SHAPIRO
DEMOCRATIC
- ☐ HEATHER HEIDELBAUGH
REPUBLICAN
- ☐ DANIEL WASSMER
LIBERTARIAN
- ☐ RICHARD L. WEISS
GREEN PARTY
- ☐ _____
Write-in

AUDITOR GENERAL
VOTE FOR ONE

- ☐ NINA AHMAD
DEMOCRATIC
- ☐ TIMOTHY DEFOOR
REPUBLICAN
- ☐ JENNIFER MOORE
LIBERTARIAN
- ☐ OLIVIA FAISON
GREEN PARTY
- ☐ _____
Write-in

STATE TREASURER
VOTE FOR ONE

- ☐ JOE TORSELLA
DEMOCRATIC
- ☐ STACY L. GARRITY
REPUBLICAN
- ☐ JOE SOLOSKI
LIBERTARIAN
- ☐ TIMOTHY RUNKLE
GREEN PARTY
- ☐ _____
Write-in

REPRESENTATIVE IN
CONGRESS
15TH DISTRICT
VOTE FOR ONE

- ☐ ROBERT WILLIAMS
DEMOCRATIC
- ☐ GLENN GT THOMPSON
REPUBLICAN
- ☐ _____
Write-in

SENATOR IN THE GENERAL
ASSEMBLY
35TH DISTRICT
VOTE FOR ONE

- ☐ SHAUN DOUGHERTY
DEMOCRATIC
- ☐ WAYNE LANGERHOLC, JR.
REPUBLICAN
- ☐ _____
Write-in

REPRESENTATIVE IN THE
GENERAL ASSEMBLY
72ND DISTRICT
VOTE FOR ONE

- ☐ FRANK BURNS
DEMOCRATIC
- ☐ HOWARD TERNDROP
REPUBLICAN
- ☐ _____
Write-in

CAMBRIA COUNTY
BOARD OF ELECTIONS

Cambria County Board of Elections

WARNING: If you receive an absentee or mail-in ballot and return your voted ballot by the deadline, you may not vote at your polling place on election day. If you are unable to return your voted absentee or mail-in ballot by the deadline, you may only vote a provisional ballot at your polling place on election day, unless you surrender your absentee or mail-in ballot and envelope to the judge of elections to be voided to vote by regular ballot.

BARR TOWNSHIP
OFFICIAL GENERAL ELECTION BALLOT
CAMBRIA COUNTY
NOVEMBER 03, 2020

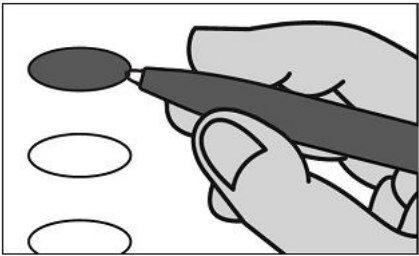

INSTRUCTIONS TO VOTER

1. TO VOTE YOU MUST BLACKEN THE OVAL (●) TO THE LEFT OF YOUR CHOICE COMPLETELY. An oval (●) blackened to the left of the name of any candidate indicates a vote for that candidate.
2. To cast a write-in vote for a person whose name is not on the ballot, you must blacken the oval to the left of the line provided, and write the name in the blank space provided for that purpose.
3. Mark ballot only in black or blue ink. Use the same pen for all markings you place on the ballot.

PRESIDENTIAL ELECTORS

VOTE FOR THE CANDIDATES OF ONE PARTY FOR PRESIDENT AND VICE-PRESIDENT OR INSERT THE NAMES OF CANDIDATES

- ☐ JOSEPH R. BIDEN
PRESIDENT DEMOCRATIC
KAMALA D. HARRIS
VICE-PRESIDENT
- ☐ DONALD J. TRUMP
PRESIDENT REPUBLICAN
MICHAEL R. PENCE
VICE-PRESIDENT
- ☐ JO JORGENSEN
PRESIDENT LIBERTARIAN
JEREMY SPIKE COHEN
VICE-PRESIDENT
- ☐ _____
Write-in

ATTORNEY GENERAL
VOTE FOR ONE

- ☐ JOSH SHAPIRO
DEMOCRATIC
- ☐ HEATHER HEIDELBAUGH
REPUBLICAN
- ☐ DANIEL WASSMER
LIBERTARIAN
- ☐ RICHARD L. WEISS
GREEN PARTY
- ☐ _____
Write-in

AUDITOR GENERAL
VOTE FOR ONE

- ☐ NINA AHMAD
DEMOCRATIC
- ☐ TIMOTHY DEFOOR
REPUBLICAN
- ☐ JENNIFER MOORE
LIBERTARIAN
- ☐ OLIVIA FAISON
GREEN PARTY
- ☐ _____
Write-in

STATE TREASURER
VOTE FOR ONE

- ☐ JOE TORSELLA
DEMOCRATIC
- ☐ STACY L. GARRITY
REPUBLICAN
- ☐ JOE SOLOSKI
LIBERTARIAN
- ☐ TIMOTHY RUNKLE
GREEN PARTY
- ☐ _____
Write-in

REPRESENTATIVE IN CONGRESS
15TH DISTRICT
VOTE FOR ONE

- ☐ ROBERT WILLIAMS
DEMOCRATIC
- ☐ GLENN GT THOMPSON
REPUBLICAN
- ☐ _____
Write-in

SENATOR IN THE GENERAL ASSEMBLY
35TH DISTRICT
VOTE FOR ONE

- ☐ SHAUN DOUGHERTY
DEMOCRATIC
- ☐ WAYNE LANGERHOLC, JR.
REPUBLICAN
- ☐ _____
Write-in

REPRESENTATIVE IN THE GENERAL ASSEMBLY
73RD DISTRICT
VOTE FOR ONE

- ☐ TOMMY SANKEY
REPUBLICAN
- ☐ _____
Write-in

CAMBRIA COUNTY
BOARD OF ELECTIONS

Cambria County Board of Elections

[Signature]

[Signature]

[Signature]

WARNING: If you receive an absentee or mail-in ballot and return your voted ballot by the deadline, you may not vote at your polling place on election day. If you are unable to return your voted absentee or mail-in ballot by the deadline, you may only vote a provisional ballot at your polling place on election day, unless you surrender your absentee or mail-in ballot and envelope to the judge of elections to be voided to vote by regular ballot.

BLACKLICK TOWNSHIP

OFFICIAL GENERAL ELECTION BALLOT
CAMBRIA COUNTY
NOVEMBER 03, 2020

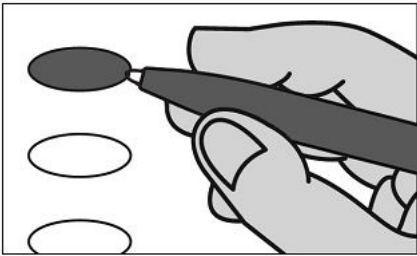

INSTRUCTIONS TO VOTER

- 1. TO VOTE YOU MUST BLACKEN THE OVAL (●) TO THE LEFT OF YOUR CHOICE COMPLETELY. An oval (●) blackened to the left of the name of any candidate indicates a vote for that candidate.
- 2. To cast a write-in vote for a person whose name is not on the ballot, you must blacken the oval to the left of the line provided, and write the name in the blank space provided for that purpose.
- 3. Mark ballot only in black or blue ink. Use the same pen for all markings you place on the ballot.

PRESIDENTIAL ELECTORS

VOTE FOR THE CANDIDATES OF ONE PARTY FOR PRESIDENT AND VICE-PRESIDENT OR INSERT THE NAMES OF CANDIDATES

- ☐ JOSEPH R. BIDEN
PRESIDENT DEMOCRATIC
KAMALA D. HARRIS
VICE-PRESIDENT
- ☐ DONALD J. TRUMP
PRESIDENT REPUBLICAN
MICHAEL R. PENCE
VICE-PRESIDENT
- ☐ JO JORGENSEN
PRESIDENT LIBERTARIAN
JEREMY SPIKE COHEN
VICE-PRESIDENT
- ☐ _____
Write-in

ATTORNEY GENERAL
VOTE FOR ONE

- ☐ JOSH SHAPIRO
DEMOCRATIC
- ☐ HEATHER HEIDELBAUGH
REPUBLICAN
- ☐ DANIEL WASSMER
LIBERTARIAN
- ☐ RICHARD L. WEISS
GREEN PARTY
- ☐ _____
Write-in

AUDITOR GENERAL
VOTE FOR ONE

- ☐ NINA AHMAD
DEMOCRATIC
- ☐ TIMOTHY DEFOOR
REPUBLICAN
- ☐ JENNIFER MOORE
LIBERTARIAN
- ☐ OLIVIA FAISON
GREEN PARTY
- ☐ _____
Write-in

STATE TREASURER
VOTE FOR ONE

- ☐ JOE TORSELLA
DEMOCRATIC
- ☐ STACY L. GARRITY
REPUBLICAN
- ☐ JOE SOLOSKI
LIBERTARIAN
- ☐ TIMOTHY RUNKLE
GREEN PARTY
- ☐ _____
Write-in

REPRESENTATIVE IN CONGRESS
15TH DISTRICT
VOTE FOR ONE

- ☐ ROBERT WILLIAMS
DEMOCRATIC
- ☐ GLENN GT THOMPSON
REPUBLICAN
- ☐ _____
Write-in

SENATOR IN THE GENERAL ASSEMBLY
35TH DISTRICT
VOTE FOR ONE

- ☐ SHAUN DOUGHERTY
DEMOCRATIC
- ☐ WAYNE LANGERHOLC, JR.
REPUBLICAN
- ☐ _____
Write-in

REPRESENTATIVE IN THE GENERAL ASSEMBLY
73RD DISTRICT
VOTE FOR ONE

- ☐ TOMMY SANKEY
REPUBLICAN
- ☐ _____
Write-in

CAMBRIA COUNTY
BOARD OF ELECTIONS

Cambria County Board of Elections

WARNING: If you receive an absentee or mail-in ballot and return your voted ballot by the deadline, you may not vote at your polling place on election day. If you are unable to return your voted absentee or mail-in ballot by the deadline, you may only vote a provisional ballot at your polling place on election day, unless you surrender your absentee or mail-in ballot and envelope to the judge of elections to be voided to vote by regular ballot.

BROWNSTOWN BOROUGH

OFFICIAL GENERAL ELECTION BALLOT
CAMBRIA COUNTY
NOVEMBER 03, 2020

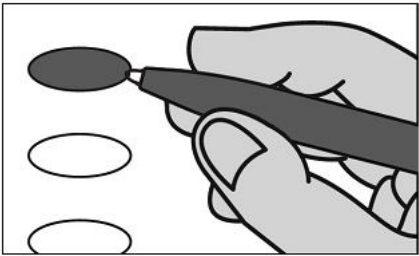

INSTRUCTIONS TO VOTER

1. TO VOTE YOU MUST BLACKEN THE OVAL (●) TO THE LEFT OF YOUR CHOICE COMPLETELY. An oval (●) blackened to the left of the name of any candidate indicates a vote for that candidate.
2. To cast a write-in vote for a person whose name is not on the ballot, you must blacken the oval to the left of the line provided, and write the name in the blank space provided for that purpose.
3. Mark ballot only in black or blue ink. Use the same pen for all markings you place on the ballot.

PRESIDENTIAL ELECTORS

VOTE FOR THE CANDIDATES OF ONE PARTY FOR PRESIDENT AND VICE-PRESIDENT OR INSERT THE NAMES OF CANDIDATES

- ☐ JOSEPH R. BIDEN
PRESIDENT DEMOCRATIC
KAMALA D. HARRIS
VICE-PRESIDENT
- ☐ DONALD J. TRUMP
PRESIDENT REPUBLICAN
MICHAEL R. PENCE
VICE-PRESIDENT
- ☐ JO JORGENSEN
PRESIDENT LIBERTARIAN
JEREMY SPIKE COHEN
VICE-PRESIDENT
- ☐ _____
Write-in

ATTORNEY GENERAL
VOTE FOR ONE

- ☐ JOSH SHAPIRO
DEMOCRATIC
- ☐ HEATHER HEIDELBAUGH
REPUBLICAN
- ☐ DANIEL WASSMER
LIBERTARIAN
- ☐ RICHARD L. WEISS
GREEN PARTY
- ☐ _____
Write-in

AUDITOR GENERAL
VOTE FOR ONE

- ☐ NINA AHMAD
DEMOCRATIC
- ☐ TIMOTHY DEFOOR
REPUBLICAN
- ☐ JENNIFER MOORE
LIBERTARIAN
- ☐ OLIVIA FAISON
GREEN PARTY
- ☐ _____
Write-in

STATE TREASURER
VOTE FOR ONE

- ☐ JOE TORSELLA
DEMOCRATIC
- ☐ STACY L. GARRITY
REPUBLICAN
- ☐ JOE SOLOSKI
LIBERTARIAN
- ☐ TIMOTHY RUNKLE
GREEN PARTY
- ☐ _____
Write-in

REPRESENTATIVE IN
CONGRESS
13TH DISTRICT
VOTE FOR ONE

- ☐ TODD ROWLEY
DEMOCRATIC
- ☐ JOHN JOYCE
REPUBLICAN
- ☐ _____
Write-in

SENATOR IN THE GENERAL
ASSEMBLY
35TH DISTRICT
VOTE FOR ONE

- ☐ SHAUN DOUGHERTY
DEMOCRATIC
- ☐ WAYNE LANGERHOLC, JR.
REPUBLICAN
- ☐ _____
Write-in

REPRESENTATIVE IN THE
GENERAL ASSEMBLY
71ST DISTRICT
VOTE FOR ONE

- ☐ JIM RIGBY
REPUBLICAN
- ☐ _____
Write-in

CAMBRIA COUNTY
BOARD OF ELECTIONS

Cambria County Board of Elections

[Signature]

[Signature]

[Signature]

WARNING: If you receive an absentee or mail-in ballot and return your voted ballot by the deadline, you may not vote at your polling place on election day. If you are unable to return your voted absentee or mail-in ballot by the deadline, you may only vote a provisional ballot at your polling place on election day, unless you surrender your absentee or mail-in ballot and envelope to the judge of elections to be voided to vote by regular ballot.

CAMBRIA TOWNSHIP NO. 1

OFFICIAL GENERAL ELECTION BALLOT
CAMBRIA COUNTY
NOVEMBER 03, 2020

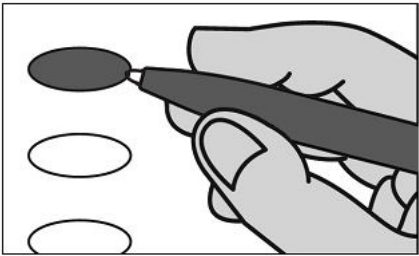

INSTRUCTIONS TO VOTER

1. TO VOTE YOU MUST BLACKEN THE OVAL (●) TO THE LEFT OF YOUR CHOICE COMPLETELY. An oval (●) blackened to the left of the name of any candidate indicates a vote for that candidate.
2. To cast a write-in vote for a person whose name is not on the ballot, you must blacken the oval to the left of the line provided, and write the name in the blank space provided for that purpose.
3. Mark ballot only in black or blue ink. Use the same pen for all markings you place on the ballot.

PRESIDENTIAL ELECTORS

VOTE FOR THE CANDIDATES OF ONE PARTY FOR PRESIDENT AND VICE-PRESIDENT OR INSERT THE NAMES OF CANDIDATES

- ☐ JOSEPH R. BIDEN
PRESIDENT DEMOCRATIC
KAMALA D. HARRIS
VICE-PRESIDENT
- ☐ DONALD J. TRUMP
PRESIDENT REPUBLICAN
MICHAEL R. PENCE
VICE-PRESIDENT
- ☐ JO JORGENSEN
PRESIDENT LIBERTARIAN
JEREMY SPIKE COHEN
VICE-PRESIDENT
- ☐ _____
Write-in

ATTORNEY GENERAL
VOTE FOR ONE

- ☐ JOSH SHAPIRO
DEMOCRATIC
- ☐ HEATHER HEIDELBAUGH
REPUBLICAN
- ☐ DANIEL WASSMER
LIBERTARIAN
- ☐ RICHARD L. WEISS
GREEN PARTY
- ☐ _____
Write-in

AUDITOR GENERAL
VOTE FOR ONE

- ☐ NINA AHMAD
DEMOCRATIC
- ☐ TIMOTHY DEFOOR
REPUBLICAN
- ☐ JENNIFER MOORE
LIBERTARIAN
- ☐ OLIVIA FAISON
GREEN PARTY
- ☐ _____
Write-in

STATE TREASURER
VOTE FOR ONE

- ☐ JOE TORSSELLA
DEMOCRATIC
- ☐ STACY L. GARRITY
REPUBLICAN
- ☐ JOE SOLOSKI
LIBERTARIAN
- ☐ TIMOTHY RUNKLE
GREEN PARTY
- ☐ _____
Write-in

REPRESENTATIVE IN
CONGRESS
15TH DISTRICT
VOTE FOR ONE

- ☐ ROBERT WILLIAMS
DEMOCRATIC
- ☐ GLENN GT THOMPSON
REPUBLICAN
- ☐ _____
Write-in

SENATOR IN THE GENERAL
ASSEMBLY
35TH DISTRICT
VOTE FOR ONE

- ☐ SHAUN DOUGHERTY
DEMOCRATIC
- ☐ WAYNE LANGERHOLC, JR.
REPUBLICAN
- ☐ _____
Write-in

REPRESENTATIVE IN THE
GENERAL ASSEMBLY
72ND DISTRICT
VOTE FOR ONE

- ☐ FRANK BURNS
DEMOCRATIC
- ☐ HOWARD TERNDROP
REPUBLICAN
- ☐ _____
Write-in

CAMBRIA COUNTY
BOARD OF ELECTIONS

Cambria County Board of Elections

[Signature]

[Signature]

[Signature]

WARNING: If you receive an absentee or mail-in ballot and return your voted ballot by the deadline, you may not vote at your polling place on election day. If you are unable to return your voted absentee or mail-in ballot by the deadline, you may only vote a provisional ballot at your polling place on election day, unless you surrender your absentee or mail-in ballot and envelope to the judge of elections to be voided to vote by regular ballot.

CAMBRIA TOWNSHIP - COLVER

OFFICIAL GENERAL ELECTION BALLOT
CAMBRIA COUNTY
NOVEMBER 03, 2020

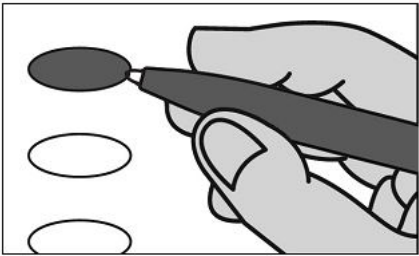

INSTRUCTIONS TO VOTER

- 1. TO VOTE YOU MUST BLACKEN THE OVAL (●) TO THE LEFT OF YOUR CHOICE COMPLETELY. An oval (●) blackened to the left of the name of any candidate indicates a vote for that candidate.
- 2. To cast a write-in vote for a person whose name is not on the ballot, you must blacken the oval to the left of the line provided, and write the name in the blank space provided for that purpose.
- 3. Mark ballot only in black or blue ink. Use the same pen for all markings you place on the ballot.

PRESIDENTIAL ELECTORS

VOTE FOR THE CANDIDATES OF ONE PARTY FOR PRESIDENT AND VICE-PRESIDENT OR INSERT THE NAMES OF CANDIDATES

- ☐ JOSEPH R. BIDEN
PRESIDENT DEMOCRATIC
KAMALA D. HARRIS
VICE-PRESIDENT
- ☐ DONALD J. TRUMP
PRESIDENT REPUBLICAN
MICHAEL R. PENCE
VICE-PRESIDENT
- ☐ JO JORGENSEN
PRESIDENT LIBERTARIAN
JEREMY SPIKE COHEN
VICE-PRESIDENT
- ☐ _____
Write-in

ATTORNEY GENERAL
VOTE FOR ONE

- ☐ JOSH SHAPIRO
DEMOCRATIC
- ☐ HEATHER HEIDELBAUGH
REPUBLICAN
- ☐ DANIEL WASSMER
LIBERTARIAN
- ☐ RICHARD L. WEISS
GREEN PARTY
- ☐ _____
Write-in

AUDITOR GENERAL
VOTE FOR ONE

- ☐ NINA AHMAD
DEMOCRATIC
- ☐ TIMOTHY DEFOOR
REPUBLICAN
- ☐ JENNIFER MOORE
LIBERTARIAN
- ☐ OLIVIA FAISON
GREEN PARTY
- ☐ _____
Write-in

STATE TREASURER
VOTE FOR ONE

- ☐ JOE TORSELLA
DEMOCRATIC
- ☐ STACY L. GARRITY
REPUBLICAN
- ☐ JOE SOLOSKI
LIBERTARIAN
- ☐ TIMOTHY RUNKLE
GREEN PARTY
- ☐ _____
Write-in

REPRESENTATIVE IN CONGRESS
15TH DISTRICT
VOTE FOR ONE

- ☐ ROBERT WILLIAMS
DEMOCRATIC
- ☐ GLENN GT THOMPSON
REPUBLICAN
- ☐ _____
Write-in

SENATOR IN THE GENERAL ASSEMBLY
35TH DISTRICT
VOTE FOR ONE

- ☐ SHAUN DOUGHERTY
DEMOCRATIC
- ☐ WAYNE LANGERHOLC, JR.
REPUBLICAN
- ☐ _____
Write-in

REPRESENTATIVE IN THE GENERAL ASSEMBLY
72ND DISTRICT
VOTE FOR ONE

- ☐ FRANK BURNS
DEMOCRATIC
- ☐ HOWARD TERNDRUP
REPUBLICAN
- ☐ _____
Write-in

CAMBRIA COUNTY
BOARD OF ELECTIONS

Cambria County Board of Elections

WARNING: If you receive an absentee or mail-in ballot and return your voted ballot by the deadline, you may not vote at your polling place on election day. If you are unable to return your voted absentee or mail-in ballot by the deadline, you may only vote a provisional ballot at your polling place on election day, unless you surrender your absentee or mail-in ballot and envelope to the judge of elections to be voided to vote by regular ballot.

CAMBRIA TOWNSHIP - REVLOC

OFFICIAL GENERAL ELECTION BALLOT
CAMBRIA COUNTY
NOVEMBER 03, 2020

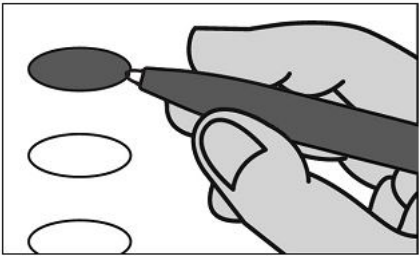

INSTRUCTIONS TO VOTER

- 1. TO VOTE YOU MUST BLACKEN THE OVAL (●) TO THE LEFT OF YOUR CHOICE COMPLETELY. An oval (●) blackened to the left of the name of any candidate indicates a vote for that candidate.
- 2. To cast a write-in vote for a person whose name is not on the ballot, you must blacken the oval to the left of the line provided, and write the name in the blank space provided for that purpose.
- 3. Mark ballot only in black or blue ink. Use the same pen for all markings you place on the ballot.

PRESIDENTIAL ELECTORS

VOTE FOR THE CANDIDATES OF ONE PARTY FOR PRESIDENT AND VICE-PRESIDENT OR INSERT THE NAMES OF CANDIDATES

- ☐ JOSEPH R. BIDEN
PRESIDENT DEMOCRATIC
KAMALA D. HARRIS
VICE-PRESIDENT
- ☐ DONALD J. TRUMP
PRESIDENT REPUBLICAN
MICHAEL R. PENCE
VICE-PRESIDENT
- ☐ JO JORGENSEN
PRESIDENT LIBERTARIAN
JEREMY SPIKE COHEN
VICE-PRESIDENT
- ☐ _____
Write-in

ATTORNEY GENERAL
VOTE FOR ONE

- ☐ JOSH SHAPIRO
DEMOCRATIC
- ☐ HEATHER HEIDELBAUGH
REPUBLICAN
- ☐ DANIEL WASSMER
LIBERTARIAN
- ☐ RICHARD L. WEISS
GREEN PARTY
- ☐ _____
Write-in

AUDITOR GENERAL
VOTE FOR ONE

- ☐ NINA AHMAD
DEMOCRATIC
- ☐ TIMOTHY DEFOOR
REPUBLICAN
- ☐ JENNIFER MOORE
LIBERTARIAN
- ☐ OLIVIA FAISON
GREEN PARTY
- ☐ _____
Write-in

STATE TREASURER
VOTE FOR ONE

- ☐ JOE TORSELLA
DEMOCRATIC
- ☐ STACY L. GARRITY
REPUBLICAN
- ☐ JOE SOLOSKI
LIBERTARIAN
- ☐ TIMOTHY RUNKLE
GREEN PARTY
- ☐ _____
Write-in

REPRESENTATIVE IN CONGRESS
15TH DISTRICT
VOTE FOR ONE

- ☐ ROBERT WILLIAMS
DEMOCRATIC
- ☐ GLENN GT THOMPSON
REPUBLICAN
- ☐ _____
Write-in

SENATOR IN THE GENERAL ASSEMBLY
35TH DISTRICT
VOTE FOR ONE

- ☐ SHAUN DOUGHERTY
DEMOCRATIC
- ☐ WAYNE LANGERHOLC, JR.
REPUBLICAN
- ☐ _____
Write-in

REPRESENTATIVE IN THE GENERAL ASSEMBLY
72ND DISTRICT
VOTE FOR ONE

- ☐ FRANK BURNS
DEMOCRATIC
- ☐ HOWARD TERNDROP
REPUBLICAN
- ☐ _____
Write-in

CAMBRIA COUNTY
BOARD OF ELECTIONS

Cambria County Board of Elections

WARNING: If you receive an absentee or mail-in ballot and return your voted ballot by the deadline, you may not vote at your polling place on election day. If you are unable to return your voted absentee or mail-in ballot by the deadline, you may only vote a provisional ballot at your polling place on election day, unless you surrender your absentee or mail-in ballot and envelope to the judge of elections to be voided to vote by regular ballot.

CAMBRIA TOWNSHIP NO. 4

OFFICIAL GENERAL ELECTION BALLOT
CAMBRIA COUNTY
NOVEMBER 03, 2020

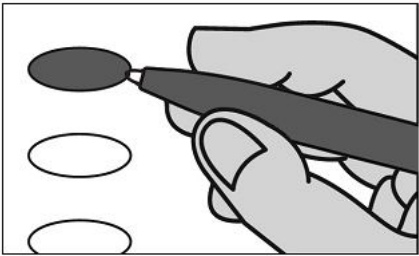

INSTRUCTIONS TO VOTER

1. TO VOTE YOU MUST BLACKEN THE OVAL (●) TO THE LEFT OF YOUR CHOICE COMPLETELY. An oval (●) blackened to the left of the name of any candidate indicates a vote for that candidate.
2. To cast a write-in vote for a person whose name is not on the ballot, you must blacken the oval to the left of the line provided, and write the name in the blank space provided for that purpose.
3. Mark ballot only in black or blue ink. Use the same pen for all markings you place on the ballot.

PRESIDENTIAL ELECTORS

VOTE FOR THE CANDIDATES OF ONE PARTY FOR PRESIDENT AND VICE-PRESIDENT OR INSERT THE NAMES OF CANDIDATES

- ☐ JOSEPH R. BIDEN
PRESIDENT DEMOCRATIC
KAMALA D. HARRIS
VICE-PRESIDENT
- ☐ DONALD J. TRUMP
PRESIDENT REPUBLICAN
MICHAEL R. PENCE
VICE-PRESIDENT
- ☐ JO JORGENSEN
PRESIDENT LIBERTARIAN
JEREMY SPIKE COHEN
VICE-PRESIDENT

Write-in

ATTORNEY GENERAL
VOTE FOR ONE

- ☐ JOSH SHAPIRO
DEMOCRATIC
- ☐ HEATHER HEIDELBAUGH
REPUBLICAN
- ☐ DANIEL WASSMER
LIBERTARIAN
- ☐ RICHARD L. WEISS
GREEN PARTY

Write-in

AUDITOR GENERAL
VOTE FOR ONE

- ☐ NINA AHMAD
DEMOCRATIC
- ☐ TIMOTHY DEFOOR
REPUBLICAN
- ☐ JENNIFER MOORE
LIBERTARIAN
- ☐ OLIVIA FAISON
GREEN PARTY

Write-in

STATE TREASURER
VOTE FOR ONE

- ☐ JOE TORSELLA
DEMOCRATIC
- ☐ STACY L. GARRITY
REPUBLICAN
- ☐ JOE SOLOSKI
LIBERTARIAN
- ☐ TIMOTHY RUNKLE
GREEN PARTY

Write-in

REPRESENTATIVE IN
CONGRESS

15TH DISTRICT

VOTE FOR ONE

- ☐ ROBERT WILLIAMS
DEMOCRATIC
- ☐ GLENN GT THOMPSON
REPUBLICAN

Write-in

SENATOR IN THE GENERAL
ASSEMBLY

35TH DISTRICT

VOTE FOR ONE

- ☐ SHAUN DOUGHERTY
DEMOCRATIC
- ☐ WAYNE LANGERHOLC, JR.
REPUBLICAN

Write-in

REPRESENTATIVE IN THE
GENERAL ASSEMBLY

72ND DISTRICT

VOTE FOR ONE

- ☐ FRANK BURNS
DEMOCRATIC
- ☐ HOWARD TERNDROP
REPUBLICAN

Write-in

CAMBRIA COUNTY
BOARD OF ELECTIONS

Cambria County Board of Elections

[Signature]
[Signature]
[Signature]

WARNING: If you receive an absentee or mail-in ballot and return your voted ballot by the deadline, you may not vote at your polling place on election day. If you are unable to return your voted absentee or mail-in ballot by the deadline, you may only vote a provisional ballot at your polling place on election day, unless you surrender your absentee or mail-in ballot and envelope to the judge of elections to be voided to vote by regular ballot.

CARROLLTOWN BOROUGH

OFFICIAL GENERAL ELECTION BALLOT
CAMBRIA COUNTY
NOVEMBER 03, 2020

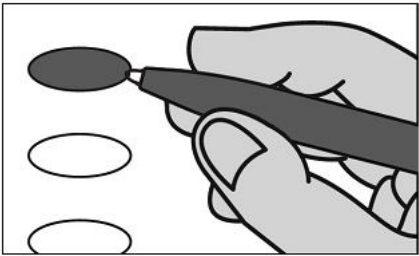

INSTRUCTIONS TO VOTER

- 1. TO VOTE YOU MUST BLACKEN THE OVAL (●) TO THE LEFT OF YOUR CHOICE COMPLETELY. An oval (●) blackened to the left of the name of any candidate indicates a vote for that candidate.
- 2. To cast a write-in vote for a person whose name is not on the ballot, you must blacken the oval to the left of the line provided, and write the name in the blank space provided for that purpose.
- 3. Mark ballot only in black or blue ink. Use the same pen for all markings you place on the ballot.

PRESIDENTIAL ELECTORS

VOTE FOR THE CANDIDATES OF ONE PARTY FOR PRESIDENT AND VICE-PRESIDENT OR INSERT THE NAMES OF CANDIDATES

- ☐ JOSEPH R. BIDEN
PRESIDENT DEMOCRATIC
KAMALA D. HARRIS
VICE-PRESIDENT
- ☐ DONALD J. TRUMP
PRESIDENT REPUBLICAN
MICHAEL R. PENCE
VICE-PRESIDENT
- ☐ JO JORGENSEN
PRESIDENT LIBERTARIAN
JEREMY SPIKE COHEN
VICE-PRESIDENT
- ☐ _____
Write-in

ATTORNEY GENERAL
VOTE FOR ONE

- ☐ JOSH SHAPIRO
DEMOCRATIC
- ☐ HEATHER HEIDELBAUGH
REPUBLICAN
- ☐ DANIEL WASSMER
LIBERTARIAN
- ☐ RICHARD L. WEISS
GREEN PARTY
- ☐ _____
Write-in

AUDITOR GENERAL
VOTE FOR ONE

- ☐ NINA AHMAD
DEMOCRATIC
- ☐ TIMOTHY DEFOOR
REPUBLICAN
- ☐ JENNIFER MOORE
LIBERTARIAN
- ☐ OLIVIA FAISON
GREEN PARTY
- ☐ _____
Write-in

STATE TREASURER
VOTE FOR ONE

- ☐ JOE TORSSELLA
DEMOCRATIC
- ☐ STACY L. GARRITY
REPUBLICAN
- ☐ JOE SOLOSKI
LIBERTARIAN
- ☐ TIMOTHY RUNKLE
GREEN PARTY
- ☐ _____
Write-in

REPRESENTATIVE IN
CONGRESS
15TH DISTRICT
VOTE FOR ONE

- ☐ ROBERT WILLIAMS
DEMOCRATIC
- ☐ GLENN GT THOMPSON
REPUBLICAN
- ☐ _____
Write-in

SENATOR IN THE GENERAL
ASSEMBLY
35TH DISTRICT
VOTE FOR ONE

- ☐ SHAUN DOUGHERTY
DEMOCRATIC
- ☐ WAYNE LANGERHOLC, JR.
REPUBLICAN
- ☐ _____
Write-in

REPRESENTATIVE IN THE
GENERAL ASSEMBLY
72ND DISTRICT
VOTE FOR ONE

- ☐ FRANK BURNS
DEMOCRATIC
- ☐ HOWARD TERNDRUP
REPUBLICAN
- ☐ _____
Write-in

CAMBRIA COUNTY
BOARD OF ELECTIONS

Cambria County Board of Elections

WARNING: If you receive an absentee or mail-in ballot and return your voted ballot by the deadline, you may not vote at your polling place on election day. If you are unable to return your voted absentee or mail-in ballot by the deadline, you may only vote a provisional ballot at your polling place on election day, unless you surrender your absentee or mail-in ballot and envelope to the judge of elections to be voided to vote by regular ballot.

CASSANDRA BOROUGH

OFFICIAL GENERAL ELECTION BALLOT
CAMBRIA COUNTY
NOVEMBER 03, 2020

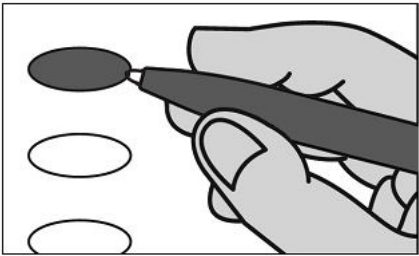

INSTRUCTIONS TO VOTER

1. TO VOTE YOU MUST BLACKEN THE OVAL (●) TO THE LEFT OF YOUR CHOICE COMPLETELY. An oval (●) blackened to the left of the name of any candidate indicates a vote for that candidate.

2. To cast a write-in vote for a person whose name is not on the ballot, you must blacken the oval to the left of the line provided, and write the name in the blank space provided for that purpose.

3. Mark ballot only in black or blue ink. Use the same pen for all markings you place on the ballot.

PRESIDENTIAL ELECTORS

VOTE FOR THE CANDIDATES OF ONE PARTY FOR PRESIDENT AND VICE-PRESIDENT OR INSERT THE NAMES OF CANDIDATES

- ☐ JOSEPH R. BIDEN
PRESIDENT DEMOCRATIC
KAMALA D. HARRIS
VICE-PRESIDENT
- ☐ DONALD J. TRUMP
PRESIDENT REPUBLICAN
MICHAEL R. PENCE
VICE-PRESIDENT
- ☐ JO JORGENSEN
PRESIDENT LIBERTARIAN
JEREMY SPIKE COHEN
VICE-PRESIDENT

Write-in

ATTORNEY GENERAL
VOTE FOR ONE

- ☐ JOSH SHAPIRO
DEMOCRATIC
- ☐ HEATHER HEIDELBAUGH
REPUBLICAN
- ☐ DANIEL WASSMER
LIBERTARIAN
- ☐ RICHARD L. WEISS
GREEN PARTY

Write-in

AUDITOR GENERAL

VOTE FOR ONE

- ☐ NINA AHMAD
DEMOCRATIC
- ☐ TIMOTHY DEFOOR
REPUBLICAN
- ☐ JENNIFER MOORE
LIBERTARIAN
- ☐ OLIVIA FAISON
GREEN PARTY

Write-in

STATE TREASURER

VOTE FOR ONE

- ☐ JOE TORSSELLA
DEMOCRATIC
- ☐ STACY L. GARRITY
REPUBLICAN
- ☐ JOE SOLOSKI
LIBERTARIAN
- ☐ TIMOTHY RUNKLE
GREEN PARTY

Write-in

REPRESENTATIVE IN
CONGRESS

15TH DISTRICT

VOTE FOR ONE

- ☐ ROBERT WILLIAMS
DEMOCRATIC
- ☐ GLENN GT THOMPSON
REPUBLICAN

Write-in

SENATOR IN THE GENERAL
ASSEMBLY

35TH DISTRICT

VOTE FOR ONE

- ☐ SHAUN DOUGHERTY
DEMOCRATIC
- ☐ WAYNE LANGERHOLC, JR.
REPUBLICAN

Write-in

REPRESENTATIVE IN THE
GENERAL ASSEMBLY

72ND DISTRICT

VOTE FOR ONE

- ☐ FRANK BURNS
DEMOCRATIC
- ☐ HOWARD TERNDRUP
REPUBLICAN

Write-in

CAMBRIA COUNTY
BOARD OF ELECTIONS

Cambria County Board of Elections

[Signature]
[Signature]
[Signature]

WARNING: If you receive an absentee or mail-in ballot and return your voted ballot by the deadline, you may not vote at your polling place on election day. If you are unable to return your voted absentee or mail-in ballot by the deadline, you may only vote a provisional ballot at your polling place on election day, unless you surrender your absentee or mail-in ballot and envelope to the judge of elections to be voided to vote by regular ballot.

CHEST SPRINGS BOROUGH

OFFICIAL GENERAL ELECTION BALLOT
CAMBRIA COUNTY
NOVEMBER 03, 2020

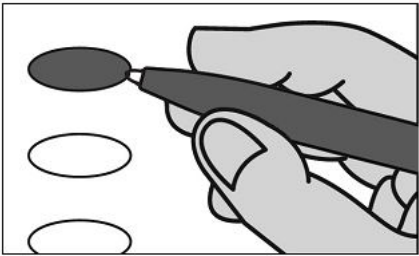

INSTRUCTIONS TO VOTER

- 1. TO VOTE YOU MUST BLACKEN THE OVAL (●) TO THE LEFT OF YOUR CHOICE COMPLETELY. An oval (●) blackened to the left of the name of any candidate indicates a vote for that candidate.
- 2. To cast a write-in vote for a person whose name is not on the ballot, you must blacken the oval to the left of the line provided, and write the name in the blank space provided for that purpose.
- 3. Mark ballot only in black or blue ink. Use the same pen for all markings you place on the ballot.

PRESIDENTIAL ELECTORS

VOTE FOR THE CANDIDATES OF ONE PARTY FOR PRESIDENT AND VICE-PRESIDENT OR INSERT THE NAMES OF CANDIDATES

- ☐ JOSEPH R. BIDEN
PRESIDENT DEMOCRATIC
KAMALA D. HARRIS
VICE-PRESIDENT
- ☐ DONALD J. TRUMP
PRESIDENT REPUBLICAN
MICHAEL R. PENCE
VICE-PRESIDENT
- ☐ JO JORGENSEN
PRESIDENT LIBERTARIAN
JEREMY SPIKE COHEN
VICE-PRESIDENT
- ☐ _____
Write-in

ATTORNEY GENERAL
VOTE FOR ONE

- ☐ JOSH SHAPIRO
DEMOCRATIC
- ☐ HEATHER HEIDELBAUGH
REPUBLICAN
- ☐ DANIEL WASSMER
LIBERTARIAN
- ☐ RICHARD L. WEISS
GREEN PARTY
- ☐ _____
Write-in

AUDITOR GENERAL
VOTE FOR ONE

- ☐ NINA AHMAD
DEMOCRATIC
- ☐ TIMOTHY DEFOOR
REPUBLICAN
- ☐ JENNIFER MOORE
LIBERTARIAN
- ☐ OLIVIA FAISON
GREEN PARTY
- ☐ _____
Write-in

STATE TREASURER
VOTE FOR ONE

- ☐ JOE TORSELLA
DEMOCRATIC
- ☐ STACY L. GARRITY
REPUBLICAN
- ☐ JOE SOLOSKI
LIBERTARIAN
- ☐ TIMOTHY RUNKLE
GREEN PARTY
- ☐ _____
Write-in

REPRESENTATIVE IN CONGRESS
15TH DISTRICT
VOTE FOR ONE

- ☐ ROBERT WILLIAMS
DEMOCRATIC
- ☐ GLENN GT THOMPSON
REPUBLICAN
- ☐ _____
Write-in

SENATOR IN THE GENERAL ASSEMBLY
35TH DISTRICT
VOTE FOR ONE

- ☐ SHAUN DOUGHERTY
DEMOCRATIC
- ☐ WAYNE LANGERHOLC, JR.
REPUBLICAN
- ☐ _____
Write-in

REPRESENTATIVE IN THE GENERAL ASSEMBLY
72ND DISTRICT
VOTE FOR ONE

- ☐ FRANK BURNS
DEMOCRATIC
- ☐ HOWARD TERNDROP
REPUBLICAN
- ☐ _____
Write-in

CAMBRIA COUNTY
BOARD OF ELECTIONS

Cambria County Board of Elections

WARNING: If you receive an absentee or mail-in ballot and return your voted ballot by the deadline, you may not vote at your polling place on election day. If you are unable to return your voted absentee or mail-in ballot by the deadline, you may only vote a provisional ballot at your polling place on election day, unless you surrender your absentee or mail-in ballot and envelope to the judge of elections to be voided to vote by regular ballot.

CHEST TOWNSHIP
OFFICIAL GENERAL ELECTION BALLOT
CAMBRIA COUNTY
NOVEMBER 03, 2020

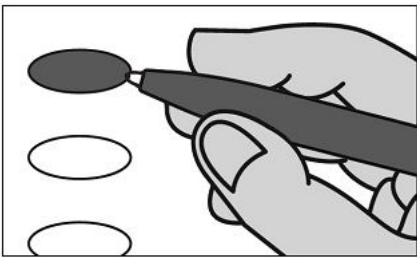

INSTRUCTIONS TO VOTER

- 1. TO VOTE YOU MUST BLACKEN THE OVAL (●) TO THE LEFT OF YOUR CHOICE COMPLETELY. An oval (●) blackened to the left of the name of any candidate indicates a vote for that candidate.
- 2. To cast a write-in vote for a person whose name is not on the ballot, you must blacken the oval to the left of the line provided, and write the name in the blank space provided for that purpose.
- 3. Mark ballot only in black or blue ink. Use the same pen for all markings you place on the ballot.

PRESIDENTIAL ELECTORS

VOTE FOR THE CANDIDATES OF ONE PARTY FOR PRESIDENT AND VICE-PRESIDENT OR INSERT THE NAMES OF CANDIDATES

- ☐ JOSEPH R. BIDEN DEMOCRATIC PRESIDENT
KAMALA D. HARRIS VICE-PRESIDENT
- ☐ DONALD J. TRUMP REPUBLICAN PRESIDENT
MICHAEL R. PENCE VICE-PRESIDENT
- ☐ JO JORGENSEN LIBERTARIAN PRESIDENT
JEREMY SPIKE COHEN VICE-PRESIDENT

Write-in

ATTORNEY GENERAL
VOTE FOR ONE

- ☐ JOSH SHAPIRO DEMOCRATIC
- ☐ HEATHER HEIDELBAUGH REPUBLICAN
- ☐ DANIEL WASSMER LIBERTARIAN
- ☐ RICHARD L. WEISS GREEN PARTY

AUDITOR GENERAL
VOTE FOR ONE

- ☐ NINA AHMAD DEMOCRATIC
- ☐ TIMOTHY DEFOOR REPUBLICAN
- ☐ JENNIFER MOORE LIBERTARIAN
- ☐ OLIVIA FAISON GREEN PARTY

STATE TREASURER
VOTE FOR ONE

- ☐ JOE TORSELLA DEMOCRATIC
- ☐ STACY L. GARRITY REPUBLICAN
- ☐ JOE SOLOSKI LIBERTARIAN
- ☐ TIMOTHY RUNKLE GREEN PARTY

Write-in

REPRESENTATIVE IN CONGRESS

15TH DISTRICT

VOTE FOR ONE

- ☐ ROBERT WILLIAMS DEMOCRATIC
- ☐ GLENN GT THOMPSON REPUBLICAN

Write-in

SENATOR IN THE GENERAL ASSEMBLY

35TH DISTRICT

VOTE FOR ONE

- ☐ SHAUN DOUGHERTY DEMOCRATIC
- ☐ WAYNE LANGERHOLC, JR. REPUBLICAN

Write-in

REPRESENTATIVE IN THE GENERAL ASSEMBLY

72ND DISTRICT

VOTE FOR ONE

- ☐ FRANK BURNS DEMOCRATIC
- ☐ HOWARD TERNDROP REPUBLICAN

Write-in

CAMBRIA COUNTY BOARD OF ELECTIONS

Cambria County Board of Elections

[Signature]
[Signature]
[Signature]

WARNING: If you receive an absentee or mail-in ballot and return your voted ballot by the deadline, you may not vote at your polling place on election day. If you are unable to return your voted absentee or mail-in ballot by the deadline, you may only vote a provisional ballot at your polling place on election day, unless you surrender your absentee or mail-in ballot and envelope to the judge of elections to be voided to vote by regular ballot.

CLEARFIELD TOWNSHIP
OFFICIAL GENERAL ELECTION BALLOT
CAMBRIA COUNTY
NOVEMBER 03, 2020

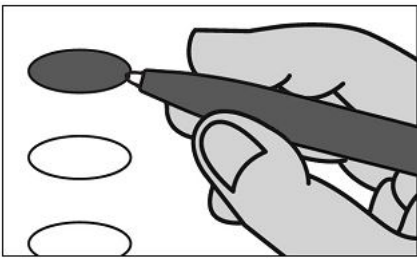

INSTRUCTIONS TO VOTER

- 1. TO VOTE YOU MUST BLACKEN THE OVAL (●) TO THE LEFT OF YOUR CHOICE COMPLETELY. An oval (●) blackened to the left of the name of any candidate indicates a vote for that candidate.
- 2. To cast a write-in vote for a person whose name is not on the ballot, you must blacken the oval to the left of the line provided, and write the name in the blank space provided for that purpose.
- 3. Mark ballot only in black or blue ink. Use the same pen for all markings you place on the ballot.

PRESIDENTIAL ELECTORS

VOTE FOR THE CANDIDATES OF ONE PARTY FOR PRESIDENT AND VICE-PRESIDENT OR INSERT THE NAMES OF CANDIDATES

- ☐ JOSEPH R. BIDEN DEMOCRATIC
KAMALA D. HARRIS VICE-PRESIDENT
- ☐ DONALD J. TRUMP REPUBLICAN
MICHAEL R. PENCE VICE-PRESIDENT
- ☐ JO JORGENSEN LIBERTARIAN
JEREMY SPIKE COHEN VICE-PRESIDENT
- ☐ Write-in

ATTORNEY GENERAL
VOTE FOR ONE

- ☐ JOSH SHAPIRO DEMOCRATIC
- ☐ HEATHER HEIDELBAUGH REPUBLICAN
- ☐ DANIEL WASSMER LIBERTARIAN
- ☐ RICHARD L. WEISS GREEN PARTY
- ☐ Write-in

AUDITOR GENERAL
VOTE FOR ONE

- ☐ NINA AHMAD DEMOCRATIC
- ☐ TIMOTHY DEFOOR REPUBLICAN
- ☐ JENNIFER MOORE LIBERTARIAN
- ☐ OLIVIA FAISON GREEN PARTY
- ☐ Write-in

STATE TREASURER
VOTE FOR ONE

- ☐ JOE TORSSELLA DEMOCRATIC
- ☐ STACY L. GARRITY REPUBLICAN
- ☐ JOE SOLOSKI LIBERTARIAN
- ☐ TIMOTHY RUNKLE GREEN PARTY
- ☐ Write-in

REPRESENTATIVE IN CONGRESS

15TH DISTRICT
VOTE FOR ONE

- ☐ ROBERT WILLIAMS DEMOCRATIC
- ☐ GLENN GT THOMPSON REPUBLICAN
- ☐ Write-in

SENATOR IN THE GENERAL ASSEMBLY

35TH DISTRICT
VOTE FOR ONE

- ☐ SHAUN DOUGHERTY DEMOCRATIC
- ☐ WAYNE LANGERHOLC, JR. REPUBLICAN
- ☐ Write-in

REPRESENTATIVE IN THE GENERAL ASSEMBLY

72ND DISTRICT
VOTE FOR ONE

- ☐ FRANK BURNS DEMOCRATIC
- ☐ HOWARD TERNDROP REPUBLICAN
- ☐ Write-in

CAMBRIA COUNTY BOARD OF ELECTIONS

Cambria County Board of Elections
[Signature]
[Signature]
[Signature]

WARNING: If you receive an absentee or mail-in ballot and return your voted ballot by the deadline, you may not vote at your polling place on election day. If you are unable to return your voted absentee or mail-in ballot by the deadline, you may only vote a provisional ballot at your polling place on election day, unless you surrender your absentee or mail-in ballot and envelope to the judge of elections to be voided to vote by regular ballot.

CONEMAUGH TOWNSHIP - COVER HILL
OFFICIAL GENERAL ELECTION BALLOT
CAMBRIA COUNTY
NOVEMBER 03, 2020

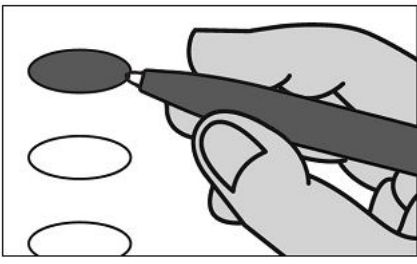

INSTRUCTIONS TO VOTER

- 1. TO VOTE YOU MUST BLACKEN THE OVAL (●) TO THE LEFT OF YOUR CHOICE COMPLETELY. An oval (●) blackened to the left of the name of any candidate indicates a vote for that candidate.
- 2. To cast a write-in vote for a person whose name is not on the ballot, you must blacken the oval to the left of the line provided, and write the name in the blank space provided for that purpose.
- 3. Mark ballot only in black or blue ink. Use the same pen for all markings you place on the ballot.

PRESIDENTIAL ELECTORS

VOTE FOR THE CANDIDATES OF ONE PARTY FOR PRESIDENT AND VICE-PRESIDENT OR INSERT THE NAMES OF CANDIDATES

- ☐ JOSEPH R. BIDEN PRESIDENT DEMOCRATIC
KAMALA D. HARRIS VICE-PRESIDENT
- ☐ DONALD J. TRUMP PRESIDENT REPUBLICAN
MICHAEL R. PENCE VICE-PRESIDENT
- ☐ JO JORGENSEN PRESIDENT LIBERTARIAN
JEREMY SPIKE COHEN VICE-PRESIDENT

☐ Write-in

ATTORNEY GENERAL
VOTE FOR ONE

- ☐ JOSH SHAPIRO DEMOCRATIC
- ☐ HEATHER HEIDELBAUGH REPUBLICAN
- ☐ DANIEL WASSMER LIBERTARIAN
- ☐ RICHARD L. WEISS GREEN PARTY

☐ Write-in

AUDITOR GENERAL
VOTE FOR ONE

- ☐ NINA AHMAD DEMOCRATIC
- ☐ TIMOTHY DEFOOR REPUBLICAN
- ☐ JENNIFER MOORE LIBERTARIAN
- ☐ OLIVIA FAISON GREEN PARTY

☐ Write-in

STATE TREASURER
VOTE FOR ONE

- ☐ JOE TORSELLA DEMOCRATIC
- ☐ STACY L. GARRITY REPUBLICAN
- ☐ JOE SOLOSKI LIBERTARIAN
- ☐ TIMOTHY RUNKLE GREEN PARTY

☐ Write-in

REPRESENTATIVE IN CONGRESS

13TH DISTRICT
VOTE FOR ONE

- ☐ TODD ROWLEY DEMOCRATIC
- ☐ JOHN JOYCE REPUBLICAN

☐ Write-in

SENATOR IN THE GENERAL ASSEMBLY

35TH DISTRICT
VOTE FOR ONE

- ☐ SHAUN DOUGHERTY DEMOCRATIC
- ☐ WAYNE LANGERHOLC, JR. REPUBLICAN

☐ Write-in

REPRESENTATIVE IN THE GENERAL ASSEMBLY

71ST DISTRICT
VOTE FOR ONE

- ☐ JIM RIGBY REPUBLICAN

☐ Write-in

CAMBRIA COUNTY
BOARD OF ELECTIONS

Cambria County Board of Elections

WARNING: If you receive an absentee or mail-in ballot and return your voted ballot by the deadline, you may not vote at your polling place on election day. If you are unable to return your voted absentee or mail-in ballot by the deadline, you may only vote a provisional ballot at your polling place on election day, unless you surrender your absentee or mail-in ballot and envelope to the judge of elections to be voided to vote by regular ballot.

CONEMAUGH TOWNSHIP - CENTER

OFFICIAL GENERAL ELECTION BALLOT

CAMBRIA COUNTY

NOVEMBER 03, 2020

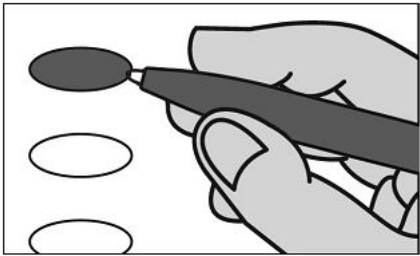

INSTRUCTIONS TO VOTER

1. TO VOTE YOU MUST BLACKEN THE OVAL (●) TO THE LEFT OF YOUR CHOICE COMPLETELY. An oval (●) blackened to the left of the name of any candidate indicates a vote for that candidate.
2. To cast a write-in vote for a person whose name is not on the ballot, you must blacken the oval to the left of the line provided, and write the name in the blank space provided for that purpose.
3. Mark ballot only in black or blue ink. Use the same pen for all markings you place on the ballot.

PRESIDENTIAL ELECTORS

VOTE FOR THE CANDIDATES OF ONE PARTY FOR PRESIDENT AND VICE-PRESIDENT OR INSERT THE NAMES OF CANDIDATES

- ☐ JOSEPH R. BIDEN
PRESIDENT DEMOCRATIC
- KAMALA D. HARRIS
VICE-PRESIDENT
- ☐ DONALD J. TRUMP
PRESIDENT REPUBLICAN
- MICHAEL R. PENCE
VICE-PRESIDENT
- ☐ JO JORGENSEN
PRESIDENT LIBERTARIAN
- JEREMY SPIKE COHEN
VICE-PRESIDENT
- ☐ _____
Write-in

ATTORNEY GENERAL

VOTE FOR ONE

- ☐ JOSH SHAPIRO
DEMOCRATIC
- ☐ HEATHER HEIDELBAUGH
REPUBLICAN
- ☐ DANIEL WASSMER
LIBERTARIAN
- ☐ RICHARD L. WEISS
GREEN PARTY
- ☐ _____
Write-in

AUDITOR GENERAL

VOTE FOR ONE

- ☐ NINA AHMAD
DEMOCRATIC
- ☐ TIMOTHY DEFOOR
REPUBLICAN
- ☐ JENNIFER MOORE
LIBERTARIAN
- ☐ OLIVIA FAISON
GREEN PARTY
- ☐ _____
Write-in

STATE TREASURER

VOTE FOR ONE

- ☐ JOE TORSELLA
DEMOCRATIC
- ☐ STACY L. GARRITY
REPUBLICAN
- ☐ JOE SOLOSKI
LIBERTARIAN
- ☐ TIMOTHY RUNKLE
GREEN PARTY
- ☐ _____
Write-in

REPRESENTATIVE IN CONGRESS

13TH DISTRICT

VOTE FOR ONE

- ☐ TODD ROWLEY
DEMOCRATIC
- ☐ JOHN JOYCE
REPUBLICAN
- ☐ _____
Write-in

SENATOR IN THE GENERAL ASSEMBLY

35TH DISTRICT

VOTE FOR ONE

- ☐ SHAUN DOUGHERTY
DEMOCRATIC
- ☐ WAYNE LANGERHOLC, JR.
REPUBLICAN
- ☐ _____
Write-in

REPRESENTATIVE IN THE GENERAL ASSEMBLY

71ST DISTRICT

VOTE FOR ONE

- ☐ JIM RIGBY
REPUBLICAN
- ☐ _____
Write-in

CAMBRIA COUNTY
BOARD OF ELECTIONS

Cambria County Board of Elections

[Signature]

[Signature]

[Signature]

WARNING: If you receive an absentee or mail-in ballot and return your voted ballot by the deadline, you may not vote at your polling place on election day. If you are unable to return your voted absentee or mail-in ballot by the deadline, you may only vote a provisional ballot at your polling place on election day, unless you surrender your absentee or mail-in ballot and envelope to the judge of elections to be voided to vote by regular ballot.

CRESSON BOROUGH

OFFICIAL GENERAL ELECTION BALLOT
CAMBRIA COUNTY
NOVEMBER 03, 2020

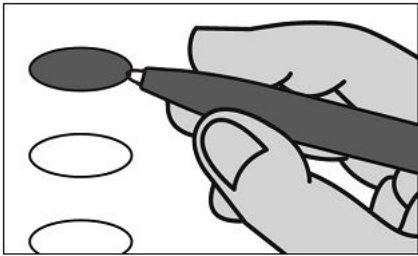

INSTRUCTIONS TO VOTER

1. TO VOTE YOU MUST BLACKEN THE OVAL (●) TO THE LEFT OF YOUR CHOICE COMPLETELY. An oval (●) blackened to the left of the name of any candidate indicates a vote for that candidate.
2. To cast a write-in vote for a person whose name is not on the ballot, you must blacken the oval to the left of the line provided, and write the name in the blank space provided for that purpose.
3. Mark ballot only in black or blue ink. Use the same pen for all markings you place on the ballot.

PRESIDENTIAL ELECTORS

VOTE FOR THE CANDIDATES OF ONE PARTY FOR PRESIDENT AND VICE-PRESIDENT OR INSERT THE NAMES OF CANDIDATES

- ☐ JOSEPH R. BIDEN
PRESIDENT DEMOCRATIC
KAMALA D. HARRIS
VICE-PRESIDENT
- ☐ DONALD J. TRUMP
PRESIDENT REPUBLICAN
MICHAEL R. PENCE
VICE-PRESIDENT
- ☐ JO JORGENSEN
PRESIDENT LIBERTARIAN
JEREMY SPIKE COHEN
VICE-PRESIDENT
- ☐ _____
Write-in

ATTORNEY GENERAL
VOTE FOR ONE

- ☐ JOSH SHAPIRO
DEMOCRATIC
- ☐ HEATHER HEIDELBAUGH
REPUBLICAN
- ☐ DANIEL WASSMER
LIBERTARIAN
- ☐ RICHARD L. WEISS
GREEN PARTY
- ☐ _____
Write-in

AUDITOR GENERAL
VOTE FOR ONE

- ☐ NINA AHMAD
DEMOCRATIC
- ☐ TIMOTHY DEFOOR
REPUBLICAN
- ☐ JENNIFER MOORE
LIBERTARIAN
- ☐ OLIVIA FAISON
GREEN PARTY
- ☐ _____
Write-in

STATE TREASURER
VOTE FOR ONE

- ☐ JOE TORSELLA
DEMOCRATIC
- ☐ STACY L. GARRITY
REPUBLICAN
- ☐ JOE SOLOSKI
LIBERTARIAN
- ☐ TIMOTHY RUNKLE
GREEN PARTY
- ☐ _____
Write-in

REPRESENTATIVE IN
CONGRESS
15TH DISTRICT
VOTE FOR ONE

- ☐ ROBERT WILLIAMS
DEMOCRATIC
- ☐ GLENN GT THOMPSON
REPUBLICAN
- ☐ _____
Write-in

SENATOR IN THE GENERAL
ASSEMBLY
35TH DISTRICT
VOTE FOR ONE

- ☐ SHAUN DOUGHERTY
DEMOCRATIC
- ☐ WAYNE LANGERHOLC, JR.
REPUBLICAN
- ☐ _____
Write-in

REPRESENTATIVE IN THE
GENERAL ASSEMBLY
72ND DISTRICT
VOTE FOR ONE

- ☐ FRANK BURNS
DEMOCRATIC
- ☐ HOWARD TERNDRUP
REPUBLICAN
- ☐ _____
Write-in

CAMBRIA COUNTY
BOARD OF ELECTIONS

Cambria County Board of Elections

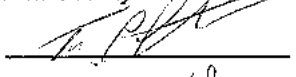
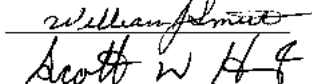
WARNING: If you receive an absentee or mail-in ballot and return your voted ballot by the deadline, you may not vote at your polling place on election day. If you are unable to return your voted absentee or mail-in ballot by the deadline, you may only vote a provisional ballot at your polling place on election day, unless you surrender your absentee or mail-in ballot and envelope to the judge of elections to be voided to vote by regular ballot.

CRESSON TOWNSHIP - NORTH

OFFICIAL GENERAL ELECTION BALLOT
CAMBRIA COUNTY
NOVEMBER 03, 2020

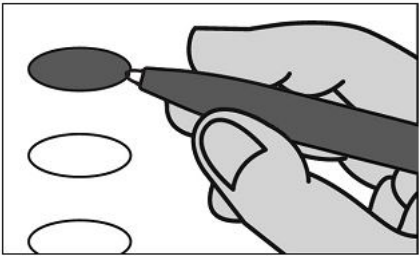

INSTRUCTIONS TO VOTER

1. TO VOTE YOU MUST BLACKEN THE OVAL (●) TO THE LEFT OF YOUR CHOICE COMPLETELY. An oval (●) blackened to the left of the name of any candidate indicates a vote for that candidate.

2. To cast a write-in vote for a person whose name is not on the ballot, you must blacken the oval to the left of the line provided, and write the name in the blank space provided for that purpose.

3. Mark ballot only in black or blue ink. Use the same pen for all markings you place on the ballot.

PRESIDENTIAL ELECTORS

VOTE FOR THE CANDIDATES OF ONE PARTY FOR PRESIDENT AND VICE-PRESIDENT OR INSERT THE NAMES OF CANDIDATES

- ☐ JOSEPH R. BIDEN
PRESIDENT DEMOCRATIC
KAMALA D. HARRIS
VICE-PRESIDENT
- ☐ DONALD J. TRUMP
PRESIDENT REPUBLICAN
MICHAEL R. PENCE
VICE-PRESIDENT
- ☐ JO JORGENSEN
PRESIDENT LIBERTARIAN
JEREMY SPIKE COHEN
VICE-PRESIDENT

Write-in

ATTORNEY GENERAL
VOTE FOR ONE

- ☐ JOSH SHAPIRO
DEMOCRATIC
- ☐ HEATHER HEIDELBAUGH
REPUBLICAN
- ☐ DANIEL WASSMER
LIBERTARIAN
- ☐ RICHARD L. WEISS
GREEN PARTY

Write-in

AUDITOR GENERAL
VOTE FOR ONE

- ☐ NINA AHMAD
DEMOCRATIC
- ☐ TIMOTHY DEFOOR
REPUBLICAN
- ☐ JENNIFER MOORE
LIBERTARIAN
- ☐ OLIVIA FAISON
GREEN PARTY

Write-in

STATE TREASURER
VOTE FOR ONE

- ☐ JOE TORSELLA
DEMOCRATIC
- ☐ STACY L. GARRITY
REPUBLICAN
- ☐ JOE SOLOSKI
LIBERTARIAN
- ☐ TIMOTHY RUNKLE
GREEN PARTY

Write-in

REPRESENTATIVE IN
CONGRESS

15TH DISTRICT

VOTE FOR ONE

- ☐ ROBERT WILLIAMS
DEMOCRATIC
- ☐ GLENN GT THOMPSON
REPUBLICAN

Write-in

SENATOR IN THE GENERAL
ASSEMBLY

35TH DISTRICT

VOTE FOR ONE

- ☐ SHAUN DOUGHERTY
DEMOCRATIC
- ☐ WAYNE LANGERHOLC, JR.
REPUBLICAN

Write-in

REPRESENTATIVE IN THE
GENERAL ASSEMBLY

72ND DISTRICT

VOTE FOR ONE

- ☐ FRANK BURNS
DEMOCRATIC
- ☐ HOWARD TERNDROP
REPUBLICAN

Write-in

CAMBRIA COUNTY
BOARD OF ELECTIONS

Cambria County Board of Elections

[Signature]
[Signature]
[Signature]

WARNING: If you receive an absentee or mail-in ballot and return your voted ballot by the deadline, you may not vote at your polling place on election day. If you are unable to return your voted absentee or mail-in ballot by the deadline, you may only vote a provisional ballot at your polling place on election day, unless you surrender your absentee or mail-in ballot and envelope to the judge of elections to be voided to vote by regular ballot.

CRESSON TOWNSHIP - SOUTH

OFFICIAL GENERAL ELECTION BALLOT
CAMBRIA COUNTY
NOVEMBER 03, 2020

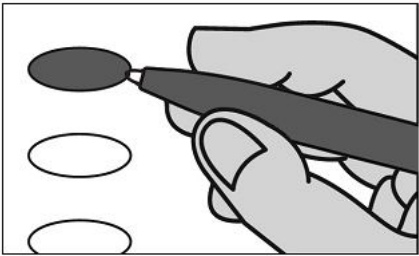

INSTRUCTIONS TO VOTER

1. TO VOTE YOU MUST BLACKEN THE OVAL (●) TO THE LEFT OF YOUR CHOICE COMPLETELY. An oval (●) blackened to the left of the name of any candidate indicates a vote for that candidate.

2. To cast a write-in vote for a person whose name is not on the ballot, you must blacken the oval to the left of the line provided, and write the name in the blank space provided for that purpose.

3. Mark ballot only in black or blue ink. Use the same pen for all markings you place on the ballot.

PRESIDENTIAL ELECTORS

VOTE FOR THE CANDIDATES OF ONE PARTY FOR PRESIDENT AND VICE-PRESIDENT OR INSERT THE NAMES OF CANDIDATES

- ☐ JOSEPH R. BIDEN
PRESIDENT DEMOCRATIC
KAMALA D. HARRIS
VICE-PRESIDENT
- ☐ DONALD J. TRUMP
PRESIDENT REPUBLICAN
MICHAEL R. PENCE
VICE-PRESIDENT
- ☐ JO JORGENSEN
PRESIDENT LIBERTARIAN
JEREMY SPIKE COHEN
VICE-PRESIDENT

Write-in

ATTORNEY GENERAL
VOTE FOR ONE

- ☐ JOSH SHAPIRO
DEMOCRATIC
- ☐ HEATHER HEIDELBAUGH
REPUBLICAN
- ☐ DANIEL WASSMER
LIBERTARIAN
- ☐ RICHARD L. WEISS
GREEN PARTY

Write-in

AUDITOR GENERAL

VOTE FOR ONE

- ☐ NINA AHMAD
DEMOCRATIC
- ☐ TIMOTHY DEFOOR
REPUBLICAN
- ☐ JENNIFER MOORE
LIBERTARIAN
- ☐ OLIVIA FAISON
GREEN PARTY

Write-in

STATE TREASURER

VOTE FOR ONE

- ☐ JOE TORSSELLA
DEMOCRATIC
- ☐ STACY L. GARRITY
REPUBLICAN
- ☐ JOE SOLOSKI
LIBERTARIAN
- ☐ TIMOTHY RUNKLE
GREEN PARTY

Write-in

REPRESENTATIVE IN
CONGRESS

15TH DISTRICT

VOTE FOR ONE

- ☐ ROBERT WILLIAMS
DEMOCRATIC
- ☐ GLENN GT THOMPSON
REPUBLICAN

Write-in

SENATOR IN THE GENERAL
ASSEMBLY

35TH DISTRICT

VOTE FOR ONE

- ☐ SHAUN DOUGHERTY
DEMOCRATIC
- ☐ WAYNE LANGERHOLC, JR.
REPUBLICAN

Write-in

REPRESENTATIVE IN THE
GENERAL ASSEMBLY

72ND DISTRICT

VOTE FOR ONE

- ☐ FRANK BURNS
DEMOCRATIC
- ☐ HOWARD TERNDROP
REPUBLICAN

Write-in

CAMBRIA COUNTY
BOARD OF ELECTIONS

Cambria County Board of Elections

[Signature]
[Signature]
[Signature]

WARNING: If you receive an absentee or mail-in ballot and return your voted ballot by the deadline, you may not vote at your polling place on election day. If you are unable to return your voted absentee or mail-in ballot by the deadline, you may only vote a provisional ballot at your polling place on election day, unless you surrender your absentee or mail-in ballot and envelope to the judge of elections to be voided to vote by regular ballot.

CROYLE TOWNSHIP NO. 1

OFFICIAL GENERAL ELECTION BALLOT
CAMBRIA COUNTY
NOVEMBER 03, 2020

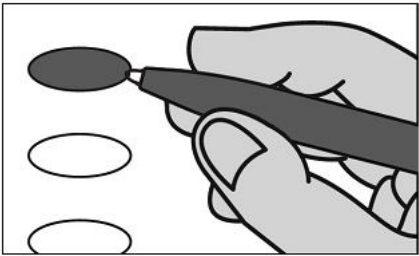

INSTRUCTIONS TO VOTER

- 1. TO VOTE YOU MUST BLACKEN THE OVAL (●) TO THE LEFT OF YOUR CHOICE COMPLETELY. An oval (●) blackened to the left of the name of any candidate indicates a vote for that candidate.
- 2. To cast a write-in vote for a person whose name is not on the ballot, you must blacken the oval to the left of the line provided, and write the name in the blank space provided for that purpose.
- 3. Mark ballot only in black or blue ink. Use the same pen for all markings you place on the ballot.

PRESIDENTIAL ELECTORS

VOTE FOR THE CANDIDATES OF ONE PARTY FOR PRESIDENT AND VICE-PRESIDENT OR INSERT THE NAMES OF CANDIDATES

- ☐ JOSEPH R. BIDEN
PRESIDENT DEMOCRATIC
KAMALA D. HARRIS
VICE-PRESIDENT
- ☐ DONALD J. TRUMP
PRESIDENT REPUBLICAN
MICHAEL R. PENCE
VICE-PRESIDENT
- ☐ JO JORGENSEN
PRESIDENT LIBERTARIAN
JEREMY SPIKE COHEN
VICE-PRESIDENT
- ☐ _____
Write-in

ATTORNEY GENERAL
VOTE FOR ONE

- ☐ JOSH SHAPIRO
DEMOCRATIC
- ☐ HEATHER HEIDELBAUGH
REPUBLICAN
- ☐ DANIEL WASSMER
LIBERTARIAN
- ☐ RICHARD L. WEISS
GREEN PARTY
- ☐ _____
Write-in

AUDITOR GENERAL
VOTE FOR ONE

- ☐ NINA AHMAD
DEMOCRATIC
- ☐ TIMOTHY DEFOOR
REPUBLICAN
- ☐ JENNIFER MOORE
LIBERTARIAN
- ☐ OLIVIA FAISON
GREEN PARTY
- ☐ _____
Write-in

STATE TREASURER
VOTE FOR ONE

- ☐ JOE TORSELLA
DEMOCRATIC
- ☐ STACY L. GARRITY
REPUBLICAN
- ☐ JOE SOLOSKI
LIBERTARIAN
- ☐ TIMOTHY RUNKLE
GREEN PARTY
- ☐ _____
Write-in

REPRESENTATIVE IN
CONGRESS
15TH DISTRICT
VOTE FOR ONE

- ☐ ROBERT WILLIAMS
DEMOCRATIC
- ☐ GLENN GT THOMPSON
REPUBLICAN
- ☐ _____
Write-in

SENATOR IN THE GENERAL
ASSEMBLY
35TH DISTRICT
VOTE FOR ONE

- ☐ SHAUN DOUGHERTY
DEMOCRATIC
- ☐ WAYNE LANGERHOLC, JR.
REPUBLICAN
- ☐ _____
Write-in

REPRESENTATIVE IN THE
GENERAL ASSEMBLY
72ND DISTRICT
VOTE FOR ONE

- ☐ FRANK BURNS
DEMOCRATIC
- ☐ HOWARD TERNDROP
REPUBLICAN
- ☐ _____
Write-in

CAMBRIA COUNTY
BOARD OF ELECTIONS

Cambria County Board of Elections

WARNING: If you receive an absentee or mail-in ballot and return your voted ballot by the deadline, you may not vote at your polling place on election day. If you are unable to return your voted absentee or mail-in ballot by the deadline, you may only vote a provisional ballot at your polling place on election day, unless you surrender your absentee or mail-in ballot and envelope to the judge of elections to be voided to vote by regular ballot.

CROYLE TOWNSHIP - NO. 2

OFFICIAL GENERAL ELECTION BALLOT
CAMBRIA COUNTY
NOVEMBER 03, 2020

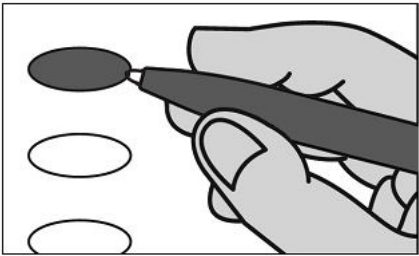

INSTRUCTIONS TO VOTER

- 1. TO VOTE YOU MUST BLACKEN THE OVAL (●) TO THE LEFT OF YOUR CHOICE COMPLETELY. An oval (●) blackened to the left of the name of any candidate indicates a vote for that candidate.
- 2. To cast a write-in vote for a person whose name is not on the ballot, you must blacken the oval to the left of the line provided, and write the name in the blank space provided for that purpose.
- 3. Mark ballot only in black or blue ink. Use the same pen for all markings you place on the ballot.

PRESIDENTIAL ELECTORS

VOTE FOR THE CANDIDATES OF ONE PARTY FOR PRESIDENT AND VICE-PRESIDENT OR INSERT THE NAMES OF CANDIDATES

- ☐ JOSEPH R. BIDEN
PRESIDENT DEMOCRATIC
KAMALA D. HARRIS
VICE-PRESIDENT
- ☐ DONALD J. TRUMP
PRESIDENT REPUBLICAN
MICHAEL R. PENCE
VICE-PRESIDENT
- ☐ JO JORGENSEN
PRESIDENT LIBERTARIAN
JEREMY SPIKE COHEN
VICE-PRESIDENT
- ☐ _____
Write-in

ATTORNEY GENERAL
VOTE FOR ONE

- ☐ JOSH SHAPIRO
DEMOCRATIC
- ☐ HEATHER HEIDELBAUGH
REPUBLICAN
- ☐ DANIEL WASSMER
LIBERTARIAN
- ☐ RICHARD L. WEISS
GREEN PARTY
- ☐ _____
Write-in

AUDITOR GENERAL
VOTE FOR ONE

- ☐ NINA AHMAD
DEMOCRATIC
- ☐ TIMOTHY DEFOOR
REPUBLICAN
- ☐ JENNIFER MOORE
LIBERTARIAN
- ☐ OLIVIA FAISON
GREEN PARTY
- ☐ _____
Write-in

STATE TREASURER
VOTE FOR ONE

- ☐ JOE TORSSELLA
DEMOCRATIC
- ☐ STACY L. GARRITY
REPUBLICAN
- ☐ JOE SOLOSKI
LIBERTARIAN
- ☐ TIMOTHY RUNKLE
GREEN PARTY
- ☐ _____
Write-in

REPRESENTATIVE IN CONGRESS
15TH DISTRICT
VOTE FOR ONE

- ☐ ROBERT WILLIAMS
DEMOCRATIC
- ☐ GLENN GT THOMPSON
REPUBLICAN
- ☐ _____
Write-in

SENATOR IN THE GENERAL ASSEMBLY
35TH DISTRICT
VOTE FOR ONE

- ☐ SHAUN DOUGHERTY
DEMOCRATIC
- ☐ WAYNE LANGERHOLC, JR.
REPUBLICAN
- ☐ _____
Write-in

REPRESENTATIVE IN THE GENERAL ASSEMBLY
72ND DISTRICT
VOTE FOR ONE

- ☐ FRANK BURNS
DEMOCRATIC
- ☐ HOWARD TERNDRUP
REPUBLICAN
- ☐ _____
Write-in

CAMBRIA COUNTY
BOARD OF ELECTIONS

Cambria County Board of Elections

WARNING: If you receive an absentee or mail-in ballot and return your voted ballot by the deadline, you may not vote at your polling place on election day. If you are unable to return your voted absentee or mail-in ballot by the deadline, you may only vote a provisional ballot at your polling place on election day, unless you surrender your absentee or mail-in ballot and envelope to the judge of elections to be voided to vote by regular ballot.

DAISYTOWN BOROUGH

OFFICIAL GENERAL ELECTION BALLOT
CAMBRIA COUNTY
NOVEMBER 03, 2020

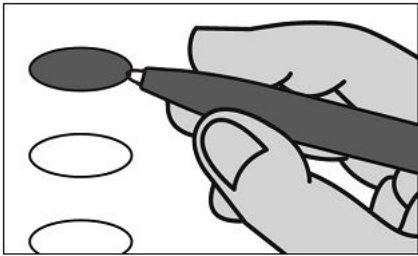

INSTRUCTIONS TO VOTER

1. TO VOTE YOU MUST BLACKEN THE OVAL (●) TO THE LEFT OF YOUR CHOICE COMPLETELY. An oval (●) blackened to the left of the name of any candidate indicates a vote for that candidate.
2. To cast a write-in vote for a person whose name is not on the ballot, you must blacken the oval to the left of the line provided, and write the name in the blank space provided for that purpose.
3. Mark ballot only in black or blue ink. Use the same pen for all markings you place on the ballot.

PRESIDENTIAL ELECTORS

VOTE FOR THE CANDIDATES OF ONE PARTY FOR PRESIDENT AND VICE-PRESIDENT OR INSERT THE NAMES OF CANDIDATES

- ☐ JOSEPH R. BIDEN
PRESIDENT DEMOCRATIC
KAMALA D. HARRIS
VICE-PRESIDENT
- ☐ DONALD J. TRUMP
PRESIDENT REPUBLICAN
MICHAEL R. PENCE
VICE-PRESIDENT
- ☐ JO JORGENSEN
PRESIDENT LIBERTARIAN
JEREMY SPIKE COHEN
VICE-PRESIDENT
- ☐ _____
Write-in

ATTORNEY GENERAL
VOTE FOR ONE

- ☐ JOSH SHAPIRO
DEMOCRATIC
- ☐ HEATHER HEIDELBAUGH
REPUBLICAN
- ☐ DANIEL WASSMER
LIBERTARIAN
- ☐ RICHARD L. WEISS
GREEN PARTY
- ☐ _____
Write-in

AUDITOR GENERAL
VOTE FOR ONE

- ☐ NINA AHMAD
DEMOCRATIC
- ☐ TIMOTHY DEFOOR
REPUBLICAN
- ☐ JENNIFER MOORE
LIBERTARIAN
- ☐ OLIVIA FAISON
GREEN PARTY
- ☐ _____
Write-in

STATE TREASURER
VOTE FOR ONE

- ☐ JOE TORSELLA
DEMOCRATIC
- ☐ STACY L. GARRITY
REPUBLICAN
- ☐ JOE SOLOSKI
LIBERTARIAN
- ☐ TIMOTHY RUNKLE
GREEN PARTY
- ☐ _____
Write-in

REPRESENTATIVE IN
CONGRESS
13TH DISTRICT
VOTE FOR ONE

- ☐ TODD ROWLEY
DEMOCRATIC
- ☐ JOHN JOYCE
REPUBLICAN
- ☐ _____
Write-in

SENATOR IN THE GENERAL
ASSEMBLY
35TH DISTRICT
VOTE FOR ONE

- ☐ SHAUN DOUGHERTY
DEMOCRATIC
- ☐ WAYNE LANGERHOLC, JR.
REPUBLICAN
- ☐ _____
Write-in

REPRESENTATIVE IN THE
GENERAL ASSEMBLY
71ST DISTRICT
VOTE FOR ONE

- ☐ JIM RIGBY
REPUBLICAN
- ☐ _____
Write-in

CAMBRIA COUNTY
BOARD OF ELECTIONS

Cambria County Board of Elections

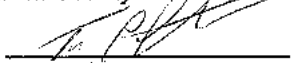
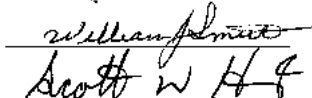
WARNING: If you receive an absentee or mail-in ballot and return your voted ballot by the deadline, you may not vote at your polling place on election day. If you are unable to return your voted absentee or mail-in ballot by the deadline, you may only vote a provisional ballot at your polling place on election day, unless you surrender your absentee or mail-in ballot and envelope to the judge of elections to be voided to vote by regular ballot.

DALE BOROUGH
OFFICIAL GENERAL ELECTION BALLOT
CAMBRIA COUNTY
NOVEMBER 03, 2020

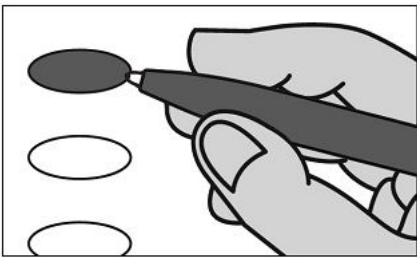

INSTRUCTIONS TO VOTER

- 1. TO VOTE YOU MUST BLACKEN THE OVAL (●) TO THE LEFT OF YOUR CHOICE COMPLETELY. An oval (●) blackened to the left of the name of any candidate indicates a vote for that candidate.
- 2. To cast a write-in vote for a person whose name is not on the ballot, you must blacken the oval to the left of the line provided, and write the name in the blank space provided for that purpose.
- 3. Mark ballot only in black or blue ink. Use the same pen for all markings you place on the ballot.

PRESIDENTIAL ELECTORS

VOTE FOR THE CANDIDATES OF ONE PARTY FOR PRESIDENT AND VICE-PRESIDENT OR INSERT THE NAMES OF CANDIDATES

- ☐ JOSEPH R. BIDEN PRESIDENT DEMOCRATIC
KAMALA D. HARRIS VICE-PRESIDENT
- ☐ DONALD J. TRUMP PRESIDENT REPUBLICAN
MICHAEL R. PENCE VICE-PRESIDENT
- ☐ JO JORGENSEN PRESIDENT LIBERTARIAN
JEREMY SPIKE COHEN VICE-PRESIDENT

Write-in

ATTORNEY GENERAL
VOTE FOR ONE

- ☐ JOSH SHAPIRO DEMOCRATIC
- ☐ HEATHER HEIDELBAUGH REPUBLICAN
- ☐ DANIEL WASSMER LIBERTARIAN
- ☐ RICHARD L. WEISS GREEN PARTY

AUDITOR GENERAL
VOTE FOR ONE

- ☐ NINA AHMAD DEMOCRATIC
- ☐ TIMOTHY DEFOOR REPUBLICAN
- ☐ JENNIFER MOORE LIBERTARIAN
- ☐ OLIVIA FAISON GREEN PARTY

STATE TREASURER
VOTE FOR ONE

- ☐ JOE TORSELLA DEMOCRATIC
- ☐ STACY L. GARRITY REPUBLICAN
- ☐ JOE SOLOSKI LIBERTARIAN
- ☐ TIMOTHY RUNKLE GREEN PARTY

Write-in

REPRESENTATIVE IN CONGRESS

13TH DISTRICT

VOTE FOR ONE

- ☐ TODD ROWLEY DEMOCRATIC
- ☐ JOHN JOYCE REPUBLICAN

Write-in

SENATOR IN THE GENERAL ASSEMBLY

35TH DISTRICT

VOTE FOR ONE

- ☐ SHAUN DOUGHERTY DEMOCRATIC
- ☐ WAYNE LANGERHOLC, JR. REPUBLICAN

Write-in

REPRESENTATIVE IN THE GENERAL ASSEMBLY

71ST DISTRICT

VOTE FOR ONE

- ☐ JIM RIGBY REPUBLICAN

Write-in

CAMBRIA COUNTY
BOARD OF ELECTIONS

Cambria County Board of Elections

[Signatures]

WARNING: If you receive an absentee or mail-in ballot and return your voted ballot by the deadline, you may not vote at your polling place on election day. If you are unable to return your voted absentee or mail-in ballot by the deadline, you may only vote a provisional ballot at your polling place on election day, unless you surrender your absentee or mail-in ballot and envelope to the judge of elections to be voided to vote by regular ballot.

DEAN TOWNSHIP
OFFICIAL GENERAL ELECTION BALLOT
CAMBRIA COUNTY
NOVEMBER 03, 2020

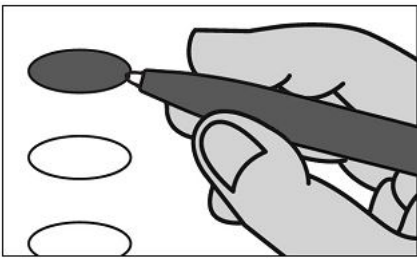

INSTRUCTIONS TO VOTER

- 1. TO VOTE YOU MUST BLACKEN THE OVAL (●) TO THE LEFT OF YOUR CHOICE COMPLETELY. An oval (●) blackened to the left of the name of any candidate indicates a vote for that candidate.
- 2. To cast a write-in vote for a person whose name is not on the ballot, you must blacken the oval to the left of the line provided, and write the name in the blank space provided for that purpose.
- 3. Mark ballot only in black or blue ink. Use the same pen for all markings you place on the ballot.

PRESIDENTIAL ELECTORS

VOTE FOR THE CANDIDATES OF ONE PARTY FOR PRESIDENT AND VICE-PRESIDENT OR INSERT THE NAMES OF CANDIDATES

- ☐ JOSEPH R. BIDEN DEMOCRATIC PRESIDENT
KAMALA D. HARRIS VICE-PRESIDENT
- ☐ DONALD J. TRUMP REPUBLICAN PRESIDENT
MICHAEL R. PENCE VICE-PRESIDENT
- ☐ JO JORGENSEN LIBERTARIAN PRESIDENT
JEREMY SPIKE COHEN VICE-PRESIDENT

Write-in

ATTORNEY GENERAL
VOTE FOR ONE

- ☐ JOSH SHAPIRO DEMOCRATIC
- ☐ HEATHER HEIDELBAUGH REPUBLICAN
- ☐ DANIEL WASSMER LIBERTARIAN
- ☐ RICHARD L. WEISS GREEN PARTY

AUDITOR GENERAL
VOTE FOR ONE

- ☐ NINA AHMAD DEMOCRATIC
- ☐ TIMOTHY DEFOOR REPUBLICAN
- ☐ JENNIFER MOORE LIBERTARIAN
- ☐ OLIVIA FAISON GREEN PARTY

STATE TREASURER
VOTE FOR ONE

- ☐ JOE TORSSELLA DEMOCRATIC
- ☐ STACY L. GARRITY REPUBLICAN
- ☐ JOE SOLOSKI LIBERTARIAN
- ☐ TIMOTHY RUNKLE GREEN PARTY

Write-in

REPRESENTATIVE IN CONGRESS

15TH DISTRICT

VOTE FOR ONE

- ☐ ROBERT WILLIAMS DEMOCRATIC
- ☐ GLENN GT THOMPSON REPUBLICAN

Write-in

SENATOR IN THE GENERAL ASSEMBLY

35TH DISTRICT

VOTE FOR ONE

- ☐ SHAUN DOUGHERTY DEMOCRATIC
- ☐ WAYNE LANGERHOLC, JR. REPUBLICAN

Write-in

REPRESENTATIVE IN THE GENERAL ASSEMBLY

72ND DISTRICT

VOTE FOR ONE

- ☐ FRANK BURNS DEMOCRATIC
- ☐ HOWARD TERNDROP REPUBLICAN

Write-in

CAMBRIA COUNTY BOARD OF ELECTIONS

Cambria County Board of Elections

[Signature]
[Signature]
[Signature]

WARNING: If you receive an absentee or mail-in ballot and return your voted ballot by the deadline, you may not vote at your polling place on election day. If you are unable to return your voted absentee or mail-in ballot by the deadline, you may only vote a provisional ballot at your polling place on election day, unless you surrender your absentee or mail-in ballot and envelope to the judge of elections to be voided to vote by regular ballot.

EAST CARROLL TOWNSHIP - NORTH
OFFICIAL GENERAL ELECTION BALLOT
CAMBRIA COUNTY
NOVEMBER 03, 2020

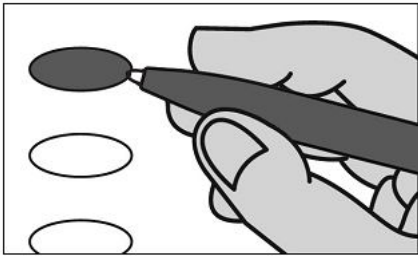

INSTRUCTIONS TO VOTER

1. TO VOTE YOU MUST BLACKEN THE OVAL (●) TO THE LEFT OF YOUR CHOICE COMPLETELY. An oval (●) blackened to the left of the name of any candidate indicates a vote for that candidate.
2. To cast a write-in vote for a person whose name is not on the ballot, you must blacken the oval to the left of the line provided, and write the name in the blank space provided for that purpose.
3. Mark ballot only in black or blue ink. Use the same pen for all markings you place on the ballot.

PRESIDENTIAL ELECTORS

VOTE FOR THE CANDIDATES OF ONE PARTY FOR PRESIDENT AND VICE-PRESIDENT OR INSERT THE NAMES OF CANDIDATES

- ☐ JOSEPH R. BIDEN
PRESIDENT DEMOCRATIC
KAMALA D. HARRIS
VICE-PRESIDENT
- ☐ DONALD J. TRUMP
PRESIDENT REPUBLICAN
MICHAEL R. PENCE
VICE-PRESIDENT
- ☐ JO JORGENSEN
PRESIDENT LIBERTARIAN
JEREMY SPIKE COHEN
VICE-PRESIDENT
- ☐ _____
Write-in

ATTORNEY GENERAL
VOTE FOR ONE

- ☐ JOSH SHAPIRO
DEMOCRATIC
- ☐ HEATHER HEIDELBAUGH
REPUBLICAN
- ☐ DANIEL WASSMER
LIBERTARIAN
- ☐ RICHARD L. WEISS
GREEN PARTY
- ☐ _____
Write-in

AUDITOR GENERAL
VOTE FOR ONE

- ☐ NINA AHMAD
DEMOCRATIC
- ☐ TIMOTHY DEFOOR
REPUBLICAN
- ☐ JENNIFER MOORE
LIBERTARIAN
- ☐ OLIVIA FAISON
GREEN PARTY
- ☐ _____
Write-in

STATE TREASURER
VOTE FOR ONE

- ☐ JOE TORSELLA
DEMOCRATIC
- ☐ STACY L. GARRITY
REPUBLICAN
- ☐ JOE SOLOSKI
LIBERTARIAN
- ☐ TIMOTHY RUNKLE
GREEN PARTY
- ☐ _____
Write-in

REPRESENTATIVE IN
CONGRESS
15TH DISTRICT
VOTE FOR ONE

- ☐ ROBERT WILLIAMS
DEMOCRATIC
- ☐ GLENN GT THOMPSON
REPUBLICAN
- ☐ _____
Write-in

SENATOR IN THE GENERAL
ASSEMBLY
35TH DISTRICT
VOTE FOR ONE

- ☐ SHAUN DOUGHERTY
DEMOCRATIC
- ☐ WAYNE LANGERHOLC, JR.
REPUBLICAN
- ☐ _____
Write-in

REPRESENTATIVE IN THE
GENERAL ASSEMBLY
72ND DISTRICT
VOTE FOR ONE

- ☐ FRANK BURNS
DEMOCRATIC
- ☐ HOWARD TERNDROP
REPUBLICAN
- ☐ _____
Write-in

CAMBRIA COUNTY
BOARD OF ELECTIONS

Cambria County Board of Elections

WARNING: If you receive an absentee or mail-in ballot and return your voted ballot by the deadline, you may not vote at your polling place on election day. If you are unable to return your voted absentee or mail-in ballot by the deadline, you may only vote a provisional ballot at your polling place on election day, unless you surrender your absentee or mail-in ballot and envelope to the judge of elections to be voided to vote by regular ballot.

EAST CARROLL TOWNSHIP - SOUTH
OFFICIAL GENERAL ELECTION BALLOT
CAMBRIA COUNTY
NOVEMBER 03, 2020

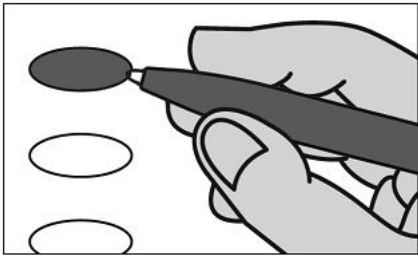

INSTRUCTIONS TO VOTER

1. TO VOTE YOU MUST BLACKEN THE OVAL (●) TO THE LEFT OF YOUR CHOICE COMPLETELY. An oval (●) blackened to the left of the name of any candidate indicates a vote for that candidate.
2. To cast a write-in vote for a person whose name is not on the ballot, you must blacken the oval to the left of the line provided, and write the name in the blank space provided for that purpose.
3. Mark ballot only in black or blue ink. Use the same pen for all markings you place on the ballot.

PRESIDENTIAL ELECTORS

VOTE FOR THE CANDIDATES OF ONE PARTY FOR PRESIDENT AND VICE-PRESIDENT OR INSERT THE NAMES OF CANDIDATES

- ☐ JOSEPH R. BIDEN
PRESIDENT DEMOCRATIC
KAMALA D. HARRIS
VICE-PRESIDENT
- ☐ DONALD J. TRUMP
PRESIDENT REPUBLICAN
MICHAEL R. PENCE
VICE-PRESIDENT
- ☐ JO JORGENSEN
PRESIDENT LIBERTARIAN
JEREMY SPIKE COHEN
VICE-PRESIDENT
- ☐ _____
Write-in

ATTORNEY GENERAL
VOTE FOR ONE

- ☐ JOSH SHAPIRO
DEMOCRATIC
- ☐ HEATHER HEIDELBAUGH
REPUBLICAN
- ☐ DANIEL WASSMER
LIBERTARIAN
- ☐ RICHARD L. WEISS
GREEN PARTY
- ☐ _____
Write-in

AUDITOR GENERAL
VOTE FOR ONE

- ☐ NINA AHMAD
DEMOCRATIC
- ☐ TIMOTHY DEFOOR
REPUBLICAN
- ☐ JENNIFER MOORE
LIBERTARIAN
- ☐ OLIVIA FAISON
GREEN PARTY
- ☐ _____
Write-in

STATE TREASURER
VOTE FOR ONE

- ☐ JOE TORSELLA
DEMOCRATIC
- ☐ STACY L. GARRITY
REPUBLICAN
- ☐ JOE SOLOSKI
LIBERTARIAN
- ☐ TIMOTHY RUNKLE
GREEN PARTY
- ☐ _____
Write-in

REPRESENTATIVE IN
CONGRESS
15TH DISTRICT
VOTE FOR ONE

- ☐ ROBERT WILLIAMS
DEMOCRATIC
- ☐ GLENN GT THOMPSON
REPUBLICAN
- ☐ _____
Write-in

SENATOR IN THE GENERAL
ASSEMBLY
35TH DISTRICT
VOTE FOR ONE

- ☐ SHAUN DOUGHERTY
DEMOCRATIC
- ☐ WAYNE LANGERHOLC, JR.
REPUBLICAN
- ☐ _____
Write-in

REPRESENTATIVE IN THE
GENERAL ASSEMBLY
72ND DISTRICT
VOTE FOR ONE

- ☐ FRANK BURNS
DEMOCRATIC
- ☐ HOWARD TERNDRUP
REPUBLICAN
- ☐ _____
Write-in

CAMBRIA COUNTY
BOARD OF ELECTIONS

Cambria County Board of Elections

WARNING: If you receive an absentee or mail-in ballot and return your voted ballot by the deadline, you may not vote at your polling place on election day. If you are unable to return your voted absentee or mail-in ballot by the deadline, you may only vote a provisional ballot at your polling place on election day, unless you surrender your absentee or mail-in ballot and envelope to the judge of elections to be voided to vote by regular ballot.

EAST CONEMAUGH BOROUGH
OFFICIAL GENERAL ELECTION BALLOT
CAMBRIA COUNTY
NOVEMBER 03, 2020

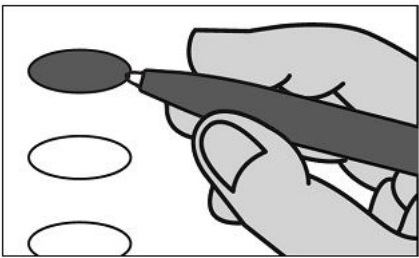

INSTRUCTIONS TO VOTER

1. TO VOTE YOU MUST BLACKEN THE OVAL (●) TO THE LEFT OF YOUR CHOICE COMPLETELY. An oval (●) blackened to the left of the name of any candidate indicates a vote for that candidate.

2. To cast a write-in vote for a person whose name is not on the ballot, you must blacken the oval to the left of the line provided, and write the name in the blank space provided for that purpose.

3. Mark ballot only in black or blue ink. Use the same pen for all markings you place on the ballot.

PRESIDENTIAL ELECTORS

VOTE FOR THE CANDIDATES OF ONE PARTY FOR PRESIDENT AND VICE-PRESIDENT OR INSERT THE NAMES OF CANDIDATES

- ☐ JOSEPH R. BIDEN
PRESIDENT DEMOCRATIC
KAMALA D. HARRIS
VICE-PRESIDENT
- ☐ DONALD J. TRUMP
PRESIDENT REPUBLICAN
MICHAEL R. PENCE
VICE-PRESIDENT
- ☐ JO JORGENSEN
PRESIDENT LIBERTARIAN
JEREMY SPIKE COHEN
VICE-PRESIDENT

Write-in

ATTORNEY GENERAL
VOTE FOR ONE

- ☐ JOSH SHAPIRO
DEMOCRATIC
- ☐ HEATHER HEIDELBAUGH
REPUBLICAN
- ☐ DANIEL WASSMER
LIBERTARIAN
- ☐ RICHARD L. WEISS
GREEN PARTY

Write-in

AUDITOR GENERAL

VOTE FOR ONE

- ☐ NINA AHMAD
DEMOCRATIC
- ☐ TIMOTHY DEFOOR
REPUBLICAN
- ☐ JENNIFER MOORE
LIBERTARIAN
- ☐ OLIVIA FAISON
GREEN PARTY

Write-in

STATE TREASURER

VOTE FOR ONE

- ☐ JOE TORSSELLA
DEMOCRATIC
- ☐ STACY L. GARRITY
REPUBLICAN
- ☐ JOE SOLOSKI
LIBERTARIAN
- ☐ TIMOTHY RUNKLE
GREEN PARTY

Write-in

REPRESENTATIVE IN
CONGRESS

13TH DISTRICT

VOTE FOR ONE

- ☐ TODD ROWLEY
DEMOCRATIC
- ☐ JOHN JOYCE
REPUBLICAN

Write-in

SENATOR IN THE GENERAL
ASSEMBLY

35TH DISTRICT

VOTE FOR ONE

- ☐ SHAUN DOUGHERTY
DEMOCRATIC
- ☐ WAYNE LANGERHOLC, JR.
REPUBLICAN

Write-in

REPRESENTATIVE IN THE
GENERAL ASSEMBLY

71ST DISTRICT

VOTE FOR ONE

- ☐ JIM RIGBY
REPUBLICAN

Write-in

CAMBRIA COUNTY
BOARD OF ELECTIONS

Cambria County Board of Elections

[Signature]
[Signature]
[Signature]

WARNING: If you receive an absentee or mail-in ballot and return your voted ballot by the deadline, you may not vote at your polling place on election day. If you are unable to return your voted absentee or mail-in ballot by the deadline, you may only vote a provisional ballot at your polling place on election day, unless you surrender your absentee or mail-in ballot and envelope to the judge of elections to be voided to vote by regular ballot.

EAST TAYLOR TOWNSHIP - NO. 1

OFFICIAL GENERAL ELECTION BALLOT
CAMBRIA COUNTY
NOVEMBER 03, 2020

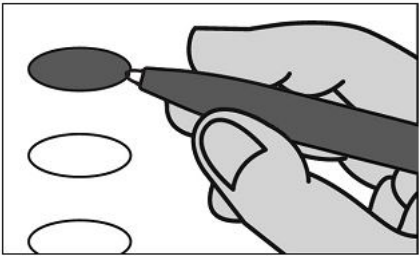

INSTRUCTIONS TO VOTER

- 1. TO VOTE YOU MUST BLACKEN THE OVAL (●) TO THE LEFT OF YOUR CHOICE COMPLETELY. An oval (●) blackened to the left of the name of any candidate indicates a vote for that candidate.
- 2. To cast a write-in vote for a person whose name is not on the ballot, you must blacken the oval to the left of the line provided, and write the name in the blank space provided for that purpose.
- 3. Mark ballot only in black or blue ink. Use the same pen for all markings you place on the ballot.

PRESIDENTIAL ELECTORS

VOTE FOR THE CANDIDATES OF ONE PARTY FOR PRESIDENT AND VICE-PRESIDENT OR INSERT THE NAMES OF CANDIDATES

- ☐ JOSEPH R. BIDEN
PRESIDENT DEMOCRATIC
KAMALA D. HARRIS
VICE-PRESIDENT
- ☐ DONALD J. TRUMP
PRESIDENT REPUBLICAN
MICHAEL R. PENCE
VICE-PRESIDENT
- ☐ JO JORGENSEN
PRESIDENT LIBERTARIAN
JEREMY SPIKE COHEN
VICE-PRESIDENT
- ☐ _____
Write-in

ATTORNEY GENERAL
VOTE FOR ONE

- ☐ JOSH SHAPIRO
DEMOCRATIC
- ☐ HEATHER HEIDELBAUGH
REPUBLICAN
- ☐ DANIEL WASSMER
LIBERTARIAN
- ☐ RICHARD L. WEISS
GREEN PARTY
- ☐ _____
Write-in

AUDITOR GENERAL
VOTE FOR ONE

- ☐ NINA AHMAD
DEMOCRATIC
- ☐ TIMOTHY DEFOOR
REPUBLICAN
- ☐ JENNIFER MOORE
LIBERTARIAN
- ☐ OLIVIA FAISON
GREEN PARTY
- ☐ _____
Write-in

STATE TREASURER
VOTE FOR ONE

- ☐ JOE TORSELLA
DEMOCRATIC
- ☐ STACY L. GARRITY
REPUBLICAN
- ☐ JOE SOLOSKI
LIBERTARIAN
- ☐ TIMOTHY RUNKLE
GREEN PARTY
- ☐ _____
Write-in

REPRESENTATIVE IN
CONGRESS
15TH DISTRICT
VOTE FOR ONE

- ☐ ROBERT WILLIAMS
DEMOCRATIC
- ☐ GLENN GT THOMPSON
REPUBLICAN
- ☐ _____
Write-in

SENATOR IN THE GENERAL
ASSEMBLY
35TH DISTRICT
VOTE FOR ONE

- ☐ SHAUN DOUGHERTY
DEMOCRATIC
- ☐ WAYNE LANGERHOLC, JR.
REPUBLICAN
- ☐ _____
Write-in

REPRESENTATIVE IN THE
GENERAL ASSEMBLY
72ND DISTRICT
VOTE FOR ONE

- ☐ FRANK BURNS
DEMOCRATIC
- ☐ HOWARD TERNDROP
REPUBLICAN
- ☐ _____
Write-in

CAMBRIA COUNTY
BOARD OF ELECTIONS

Cambria County Board of Elections

WARNING: If you receive an absentee or mail-in ballot and return your voted ballot by the deadline, you may not vote at your polling place on election day. If you are unable to return your voted absentee or mail-in ballot by the deadline, you may only vote a provisional ballot at your polling place on election day, unless you surrender your absentee or mail-in ballot and envelope to the judge of elections to be voided to vote by regular ballot.

EAST TAYLOR TOWNSHIP NO. 2
OFFICIAL GENERAL ELECTION BALLOT
CAMBRIA COUNTY
NOVEMBER 03, 2020

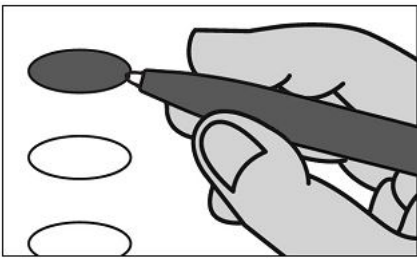

INSTRUCTIONS TO VOTER

- 1. TO VOTE YOU MUST BLACKEN THE OVAL (●) TO THE LEFT OF YOUR CHOICE COMPLETELY. An oval (●) blackened to the left of the name of any candidate indicates a vote for that candidate.
- 2. To cast a write-in vote for a person whose name is not on the ballot, you must blacken the oval to the left of the line provided, and write the name in the blank space provided for that purpose.
- 3. Mark ballot only in black or blue ink. Use the same pen for all markings you place on the ballot.

PRESIDENTIAL ELECTORS

VOTE FOR THE CANDIDATES OF ONE PARTY FOR PRESIDENT AND VICE-PRESIDENT OR INSERT THE NAMES OF CANDIDATES

- ☐ JOSEPH R. BIDEN PRESIDENT DEMOCRATIC
KAMALA D. HARRIS VICE-PRESIDENT
- ☐ DONALD J. TRUMP PRESIDENT REPUBLICAN
MICHAEL R. PENCE VICE-PRESIDENT
- ☐ JO JORGENSEN PRESIDENT LIBERTARIAN
JEREMY SPIKE COHEN VICE-PRESIDENT

Write-in

ATTORNEY GENERAL
VOTE FOR ONE

- ☐ JOSH SHAPIRO DEMOCRATIC
- ☐ HEATHER HEIDELBAUGH REPUBLICAN
- ☐ DANIEL WASSMER LIBERTARIAN
- ☐ RICHARD L. WEISS GREEN PARTY

AUDITOR GENERAL
VOTE FOR ONE

- ☐ NINA AHMAD DEMOCRATIC
- ☐ TIMOTHY DEFOOR REPUBLICAN
- ☐ JENNIFER MOORE LIBERTARIAN
- ☐ OLIVIA FAISON GREEN PARTY

STATE TREASURER
VOTE FOR ONE

- ☐ JOE TORSELLA DEMOCRATIC
- ☐ STACY L. GARRITY REPUBLICAN
- ☐ JOE SOLOSKI LIBERTARIAN
- ☐ TIMOTHY RUNKLE GREEN PARTY

Write-in

REPRESENTATIVE IN CONGRESS

13TH DISTRICT

VOTE FOR ONE

- ☐ TODD ROWLEY DEMOCRATIC
- ☐ JOHN JOYCE REPUBLICAN

Write-in

SENATOR IN THE GENERAL ASSEMBLY

35TH DISTRICT

VOTE FOR ONE

- ☐ SHAUN DOUGHERTY DEMOCRATIC
- ☐ WAYNE LANGERHOLC, JR. REPUBLICAN

Write-in

REPRESENTATIVE IN THE GENERAL ASSEMBLY

72ND DISTRICT

VOTE FOR ONE

- ☐ FRANK BURNS DEMOCRATIC
- ☐ HOWARD TERNDROP REPUBLICAN

Write-in

CAMBRIA COUNTY
BOARD OF ELECTIONS

Cambria County Board of Elections

[Signature]
[Signature]
[Signature]

WARNING: If you receive an absentee or mail-in ballot and return your voted ballot by the deadline, you may not vote at your polling place on election day. If you are unable to return your voted absentee or mail-in ballot by the deadline, you may only vote a provisional ballot at your polling place on election day, unless you surrender your absentee or mail-in ballot and envelope to the judge of elections to be voided to vote by regular ballot.

EBENSBURG BOROUGH - CENTER

OFFICIAL GENERAL ELECTION BALLOT
CAMBRIA COUNTY
NOVEMBER 03, 2020

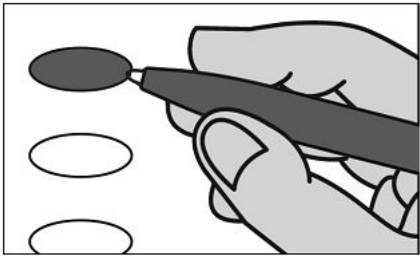

INSTRUCTIONS TO VOTER

1. TO VOTE YOU MUST BLACKEN THE OVAL (●) TO THE LEFT OF YOUR CHOICE COMPLETELY. An oval (●) blackened to the left of the name of any candidate indicates a vote for that candidate.
2. To cast a write-in vote for a person whose name is not on the ballot, you must blacken the oval to the left of the line provided, and write the name in the blank space provided for that purpose.
3. Mark ballot only in black or blue ink. Use the same pen for all markings you place on the ballot.

PRESIDENTIAL ELECTORS

VOTE FOR THE CANDIDATES OF ONE PARTY FOR PRESIDENT AND VICE-PRESIDENT OR INSERT THE NAMES OF CANDIDATES

- ☐ JOSEPH R. BIDEN
PRESIDENT DEMOCRATIC
KAMALA D. HARRIS
VICE-PRESIDENT
- ☐ DONALD J. TRUMP
PRESIDENT REPUBLICAN
MICHAEL R. PENCE
VICE-PRESIDENT
- ☐ JO JORGENSEN
PRESIDENT LIBERTARIAN
JEREMY SPIKE COHEN
VICE-PRESIDENT
- ☐ _____
Write-in

ATTORNEY GENERAL
VOTE FOR ONE

- ☐ JOSH SHAPIRO
DEMOCRATIC
- ☐ HEATHER HEIDELBAUGH
REPUBLICAN
- ☐ DANIEL WASSMER
LIBERTARIAN
- ☐ RICHARD L. WEISS
GREEN PARTY
- ☐ _____
Write-in

AUDITOR GENERAL
VOTE FOR ONE

- ☐ NINA AHMAD
DEMOCRATIC
- ☐ TIMOTHY DEFOOR
REPUBLICAN
- ☐ JENNIFER MOORE
LIBERTARIAN
- ☐ OLIVIA FAISON
GREEN PARTY
- ☐ _____
Write-in

STATE TREASURER
VOTE FOR ONE

- ☐ JOE TORSELLA
DEMOCRATIC
- ☐ STACY L. GARRITY
REPUBLICAN
- ☐ JOE SOLOSKI
LIBERTARIAN
- ☐ TIMOTHY RUNKLE
GREEN PARTY
- ☐ _____
Write-in

REPRESENTATIVE IN
CONGRESS
15TH DISTRICT
VOTE FOR ONE

- ☐ ROBERT WILLIAMS
DEMOCRATIC
- ☐ GLENN GT THOMPSON
REPUBLICAN
- ☐ _____
Write-in

SENATOR IN THE GENERAL
ASSEMBLY
35TH DISTRICT
VOTE FOR ONE

- ☐ SHAUN DOUGHERTY
DEMOCRATIC
- ☐ WAYNE LANGERHOLC, JR.
REPUBLICAN
- ☐ _____
Write-in

REPRESENTATIVE IN THE
GENERAL ASSEMBLY
72ND DISTRICT
VOTE FOR ONE

- ☐ FRANK BURNS
DEMOCRATIC
- ☐ HOWARD TERNDROP
REPUBLICAN
- ☐ _____
Write-in

CAMBRIA COUNTY
BOARD OF ELECTIONS

Cambria County Board of Elections

[Signature]

[Signature]

[Signature]

WARNING: If you receive an absentee or mail-in ballot and return your voted ballot by the deadline, you may not vote at your polling place on election day. If you are unable to return your voted absentee or mail-in ballot by the deadline, you may only vote a provisional ballot at your polling place on election day, unless you surrender your absentee or mail-in ballot and envelope to the judge of elections to be voided to vote by regular ballot.

EBENSBURG BOROUGH - EAST

OFFICIAL GENERAL ELECTION BALLOT
CAMBRIA COUNTY
NOVEMBER 03, 2020

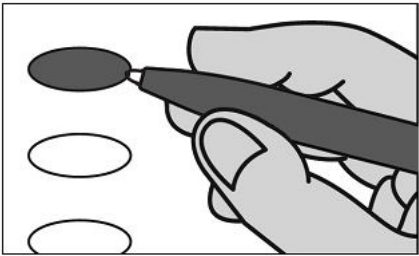

INSTRUCTIONS TO VOTER

1. TO VOTE YOU MUST BLACKEN THE OVAL (●) TO THE LEFT OF YOUR CHOICE COMPLETELY. An oval (●) blackened to the left of the name of any candidate indicates a vote for that candidate.
2. To cast a write-in vote for a person whose name is not on the ballot, you must blacken the oval to the left of the line provided, and write the name in the blank space provided for that purpose.
3. Mark ballot only in black or blue ink. Use the same pen for all markings you place on the ballot.

PRESIDENTIAL ELECTORS

VOTE FOR THE CANDIDATES OF ONE PARTY FOR PRESIDENT AND VICE-PRESIDENT OR INSERT THE NAMES OF CANDIDATES

- ☐ JOSEPH R. BIDEN
PRESIDENT DEMOCRATIC
- ☐ KAMALA D. HARRIS
VICE-PRESIDENT
- ☐ DONALD J. TRUMP
PRESIDENT REPUBLICAN
- ☐ MICHAEL R. PENCE
VICE-PRESIDENT
- ☐ JO JORGENSEN
PRESIDENT LIBERTARIAN
- ☐ JEREMY SPIKE COHEN
VICE-PRESIDENT
- ☐ _____
Write-in

ATTORNEY GENERAL
VOTE FOR ONE

- ☐ JOSH SHAPIRO
DEMOCRATIC
- ☐ HEATHER HEIDELBAUGH
REPUBLICAN
- ☐ DANIEL WASSMER
LIBERTARIAN
- ☐ RICHARD L. WEISS
GREEN PARTY
- ☐ _____
Write-in

AUDITOR GENERAL
VOTE FOR ONE

- ☐ NINA AHMAD
DEMOCRATIC
- ☐ TIMOTHY DEFOOR
REPUBLICAN
- ☐ JENNIFER MOORE
LIBERTARIAN
- ☐ OLIVIA FAISON
GREEN PARTY
- ☐ _____
Write-in

STATE TREASURER
VOTE FOR ONE

- ☐ JOE TORSSELLA
DEMOCRATIC
- ☐ STACY L. GARRITY
REPUBLICAN
- ☐ JOE SOLOSKI
LIBERTARIAN
- ☐ TIMOTHY RUNKLE
GREEN PARTY
- ☐ _____
Write-in

REPRESENTATIVE IN
CONGRESS
15TH DISTRICT
VOTE FOR ONE

- ☐ ROBERT WILLIAMS
DEMOCRATIC
- ☐ GLENN GT THOMPSON
REPUBLICAN
- ☐ _____
Write-in

SENATOR IN THE GENERAL
ASSEMBLY
35TH DISTRICT
VOTE FOR ONE

- ☐ SHAUN DOUGHERTY
DEMOCRATIC
- ☐ WAYNE LANGERHOLC, JR.
REPUBLICAN
- ☐ _____
Write-in

REPRESENTATIVE IN THE
GENERAL ASSEMBLY
72ND DISTRICT
VOTE FOR ONE

- ☐ FRANK BURNS
DEMOCRATIC
- ☐ HOWARD TERNDRUP
REPUBLICAN
- ☐ _____
Write-in

CAMBRIA COUNTY
BOARD OF ELECTIONS

Cambria County Board of Elections

[Signature]

[Signature]

[Signature]

WARNING: If you receive an absentee or mail-in ballot and return your voted ballot by the deadline, you may not vote at your polling place on election day. If you are unable to return your voted absentee or mail-in ballot by the deadline, you may only vote a provisional ballot at your polling place on election day, unless you surrender your absentee or mail-in ballot and envelope to the judge of elections to be voided to vote by regular ballot.

EBENSBURG BOROUGH - WEST

OFFICIAL GENERAL ELECTION BALLOT
CAMBRIA COUNTY
NOVEMBER 03, 2020

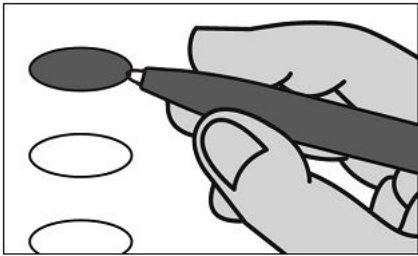

INSTRUCTIONS TO VOTER

1. TO VOTE YOU MUST BLACKEN THE OVAL (●) TO THE LEFT OF YOUR CHOICE COMPLETELY. An oval (●) blackened to the left of the name of any candidate indicates a vote for that candidate.
2. To cast a write-in vote for a person whose name is not on the ballot, you must blacken the oval to the left of the line provided, and write the name in the blank space provided for that purpose.
3. Mark ballot only in black or blue ink. Use the same pen for all markings you place on the ballot.

PRESIDENTIAL ELECTORS

VOTE FOR THE CANDIDATES OF ONE PARTY FOR PRESIDENT AND VICE-PRESIDENT OR INSERT THE NAMES OF CANDIDATES

- ☐ JOSEPH R. BIDEN
PRESIDENT DEMOCRATIC
KAMALA D. HARRIS
VICE-PRESIDENT
- ☐ DONALD J. TRUMP
PRESIDENT REPUBLICAN
MICHAEL R. PENCE
VICE-PRESIDENT
- ☐ JO JORGENSEN
PRESIDENT LIBERTARIAN
JEREMY SPIKE COHEN
VICE-PRESIDENT
- ☐ _____
Write-in

ATTORNEY GENERAL
VOTE FOR ONE

- ☐ JOSH SHAPIRO
DEMOCRATIC
- ☐ HEATHER HEIDELBAUGH
REPUBLICAN
- ☐ DANIEL WASSMER
LIBERTARIAN
- ☐ RICHARD L. WEISS
GREEN PARTY
- ☐ _____
Write-in

AUDITOR GENERAL
VOTE FOR ONE

- ☐ NINA AHMAD
DEMOCRATIC
- ☐ TIMOTHY DEFOOR
REPUBLICAN
- ☐ JENNIFER MOORE
LIBERTARIAN
- ☐ OLIVIA FAISON
GREEN PARTY
- ☐ _____
Write-in

STATE TREASURER
VOTE FOR ONE

- ☐ JOE TORSELLA
DEMOCRATIC
- ☐ STACY L. GARRITY
REPUBLICAN
- ☐ JOE SOLOSKI
LIBERTARIAN
- ☐ TIMOTHY RUNKLE
GREEN PARTY
- ☐ _____
Write-in

REPRESENTATIVE IN
CONGRESS
15TH DISTRICT
VOTE FOR ONE

- ☐ ROBERT WILLIAMS
DEMOCRATIC
- ☐ GLENN GT THOMPSON
REPUBLICAN
- ☐ _____
Write-in

SENATOR IN THE GENERAL
ASSEMBLY
35TH DISTRICT
VOTE FOR ONE

- ☐ SHAUN DOUGHERTY
DEMOCRATIC
- ☐ WAYNE LANGERHOLC, JR.
REPUBLICAN
- ☐ _____
Write-in

REPRESENTATIVE IN THE
GENERAL ASSEMBLY
72ND DISTRICT
VOTE FOR ONE

- ☐ FRANK BURNS
DEMOCRATIC
- ☐ HOWARD TERNDROP
REPUBLICAN
- ☐ _____
Write-in

CAMBRIA COUNTY
BOARD OF ELECTIONS

Cambria County Board of Elections

[Signature]
[Signature]
[Signature]

WARNING: If you receive an absentee or mail-in ballot and return your voted ballot by the deadline, you may not vote at your polling place on election day. If you are unable to return your voted absentee or mail-in ballot by the deadline, you may only vote a provisional ballot at your polling place on election day, unless you surrender your absentee or mail-in ballot and envelope to the judge of elections to be voided to vote by regular ballot.

EHRENFELD BOROUGH

OFFICIAL GENERAL ELECTION BALLOT
CAMBRIA COUNTY
NOVEMBER 03, 2020

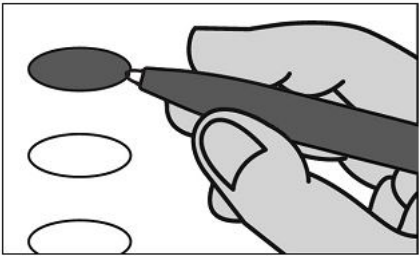

INSTRUCTIONS TO VOTER

1. TO VOTE YOU MUST BLACKEN THE OVAL (●) TO THE LEFT OF YOUR CHOICE COMPLETELY. An oval (●) blackened to the left of the name of any candidate indicates a vote for that candidate.

2. To cast a write-in vote for a person whose name is not on the ballot, you must blacken the oval to the left of the line provided, and write the name in the blank space provided for that purpose.

3. Mark ballot only in black or blue ink. Use the same pen for all markings you place on the ballot.

PRESIDENTIAL ELECTORS

VOTE FOR THE CANDIDATES OF ONE PARTY FOR PRESIDENT AND VICE-PRESIDENT OR INSERT THE NAMES OF CANDIDATES

- ☐ JOSEPH R. BIDEN
PRESIDENT DEMOCRATIC
KAMALA D. HARRIS
VICE-PRESIDENT
- ☐ DONALD J. TRUMP
PRESIDENT REPUBLICAN
MICHAEL R. PENCE
VICE-PRESIDENT
- ☐ JO JORGENSEN
PRESIDENT LIBERTARIAN
JEREMY SPIKE COHEN
VICE-PRESIDENT

Write-in

ATTORNEY GENERAL
VOTE FOR ONE

- ☐ JOSH SHAPIRO
DEMOCRATIC
- ☐ HEATHER HEIDELBAUGH
REPUBLICAN
- ☐ DANIEL WASSMER
LIBERTARIAN
- ☐ RICHARD L. WEISS
GREEN PARTY

Write-in

AUDITOR GENERAL
VOTE FOR ONE

- ☐ NINA AHMAD
DEMOCRATIC
- ☐ TIMOTHY DEFOOR
REPUBLICAN
- ☐ JENNIFER MOORE
LIBERTARIAN
- ☐ OLIVIA FAISON
GREEN PARTY

Write-in

STATE TREASURER
VOTE FOR ONE

- ☐ JOE TORSELLA
DEMOCRATIC
- ☐ STACY L. GARRITY
REPUBLICAN
- ☐ JOE SOLOSKI
LIBERTARIAN
- ☐ TIMOTHY RUNKLE
GREEN PARTY

Write-in

REPRESENTATIVE IN
CONGRESS

15TH DISTRICT

VOTE FOR ONE

- ☐ ROBERT WILLIAMS
DEMOCRATIC
- ☐ GLENN GT THOMPSON
REPUBLICAN

Write-in

SENATOR IN THE GENERAL
ASSEMBLY

35TH DISTRICT

VOTE FOR ONE

- ☐ SHAUN DOUGHERTY
DEMOCRATIC
- ☐ WAYNE LANGERHOLC, JR.
REPUBLICAN

Write-in

REPRESENTATIVE IN THE
GENERAL ASSEMBLY

71ST DISTRICT

VOTE FOR ONE

- ☐ JIM RIGBY
REPUBLICAN

Write-in

CAMBRIA COUNTY
BOARD OF ELECTIONS

Cambria County Board of Elections

[Signature]
[Signature]
[Signature]

WARNING: If you receive an absentee or mail-in ballot and return your voted ballot by the deadline, you may not vote at your polling place on election day. If you are unable to return your voted absentee or mail-in ballot by the deadline, you may only vote a provisional ballot at your polling place on election day, unless you surrender your absentee or mail-in ballot and envelope to the judge of elections to be voided to vote by regular ballot.

ELDER TOWNSHIP
OFFICIAL GENERAL ELECTION BALLOT
CAMBRIA COUNTY
NOVEMBER 03, 2020

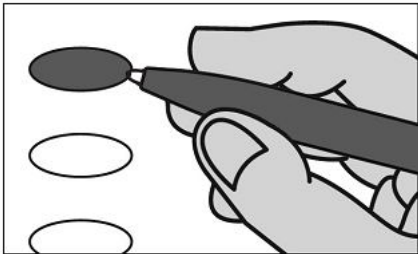

INSTRUCTIONS TO VOTER

1. TO VOTE YOU MUST BLACKEN THE OVAL (●) TO THE LEFT OF YOUR CHOICE COMPLETELY. An oval (●) blackened to the left of the name of any candidate indicates a vote for that candidate.
2. To cast a write-in vote for a person whose name is not on the ballot, you must blacken the oval to the left of the line provided, and write the name in the blank space provided for that purpose.
3. Mark ballot only in black or blue ink. Use the same pen for all markings you place on the ballot.

PRESIDENTIAL ELECTORS

VOTE FOR THE CANDIDATES OF ONE PARTY FOR PRESIDENT AND VICE-PRESIDENT OR INSERT THE NAMES OF CANDIDATES

- ☐ JOSEPH R. BIDEN
PRESIDENT DEMOCRATIC
KAMALA D. HARRIS
VICE-PRESIDENT
- ☐ DONALD J. TRUMP
PRESIDENT REPUBLICAN
MICHAEL R. PENCE
VICE-PRESIDENT
- ☐ JO JORGENSEN
PRESIDENT LIBERTARIAN
JEREMY SPIKE COHEN
VICE-PRESIDENT
- ☐ _____
Write-in

ATTORNEY GENERAL
VOTE FOR ONE

- ☐ JOSH SHAPIRO
DEMOCRATIC
- ☐ HEATHER HEIDELBAUGH
REPUBLICAN
- ☐ DANIEL WASSMER
LIBERTARIAN
- ☐ RICHARD L. WEISS
GREEN PARTY
- ☐ _____
Write-in

AUDITOR GENERAL
VOTE FOR ONE

- ☐ NINA AHMAD
DEMOCRATIC
- ☐ TIMOTHY DEFOOR
REPUBLICAN
- ☐ JENNIFER MOORE
LIBERTARIAN
- ☐ OLIVIA FAISON
GREEN PARTY
- ☐ _____
Write-in

STATE TREASURER
VOTE FOR ONE

- ☐ JOE TORSELLA
DEMOCRATIC
- ☐ STACY L. GARRITY
REPUBLICAN
- ☐ JOE SOLOSKI
LIBERTARIAN
- ☐ TIMOTHY RUNKLE
GREEN PARTY
- ☐ _____
Write-in

REPRESENTATIVE IN
CONGRESS
15TH DISTRICT
VOTE FOR ONE

- ☐ ROBERT WILLIAMS
DEMOCRATIC
- ☐ GLENN GT THOMPSON
REPUBLICAN
- ☐ _____
Write-in

SENATOR IN THE GENERAL
ASSEMBLY
35TH DISTRICT
VOTE FOR ONE

- ☐ SHAUN DOUGHERTY
DEMOCRATIC
- ☐ WAYNE LANGERHOLC, JR.
REPUBLICAN
- ☐ _____
Write-in

REPRESENTATIVE IN THE
GENERAL ASSEMBLY
72ND DISTRICT
VOTE FOR ONE

- ☐ FRANK BURNS
DEMOCRATIC
- ☐ HOWARD TERNDROP
REPUBLICAN
- ☐ _____
Write-in

CAMBRIA COUNTY
BOARD OF ELECTIONS

Cambria County Board of Elections

[Signature]

[Signature]

[Signature]

WARNING: If you receive an absentee or mail-in ballot and return your voted ballot by the deadline, you may not vote at your polling place on election day. If you are unable to return your voted absentee or mail-in ballot by the deadline, you may only vote a provisional ballot at your polling place on election day, unless you surrender your absentee or mail-in ballot and envelope to the judge of elections to be voided to vote by regular ballot.

FERNDALE BOROUGH

OFFICIAL GENERAL ELECTION BALLOT
CAMBRIA COUNTY
NOVEMBER 03, 2020

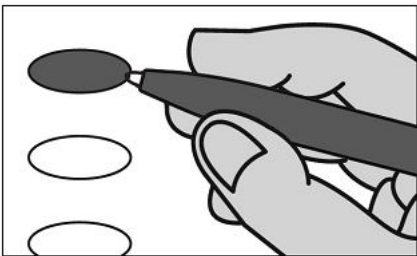

INSTRUCTIONS TO VOTER

- 1. TO VOTE YOU MUST BLACKEN THE OVAL (●) TO THE LEFT OF YOUR CHOICE COMPLETELY. An oval (●) blackened to the left of the name of any candidate indicates a vote for that candidate.
- 2. To cast a write-in vote for a person whose name is not on the ballot, you must blacken the oval to the left of the line provided, and write the name in the blank space provided for that purpose.
- 3. Mark ballot only in black or blue ink. Use the same pen for all markings you place on the ballot.

PRESIDENTIAL ELECTORS

VOTE FOR THE CANDIDATES OF ONE PARTY FOR PRESIDENT AND VICE-PRESIDENT OR INSERT THE NAMES OF CANDIDATES

- ☐ JOSEPH R. BIDEN
PRESIDENT DEMOCRATIC
KAMALA D. HARRIS
VICE-PRESIDENT
- ☐ DONALD J. TRUMP
PRESIDENT REPUBLICAN
MICHAEL R. PENCE
VICE-PRESIDENT
- ☐ JO JORGENSEN
PRESIDENT LIBERTARIAN
JEREMY SPIKE COHEN
VICE-PRESIDENT
- ☐ _____
Write-in

ATTORNEY GENERAL
VOTE FOR ONE

- ☐ JOSH SHAPIRO
DEMOCRATIC
- ☐ HEATHER HEIDELBAUGH
REPUBLICAN
- ☐ DANIEL WASSMER
LIBERTARIAN
- ☐ RICHARD L. WEISS
GREEN PARTY
- ☐ _____
Write-in

AUDITOR GENERAL
VOTE FOR ONE

- ☐ NINA AHMAD
DEMOCRATIC
- ☐ TIMOTHY DEFOOR
REPUBLICAN
- ☐ JENNIFER MOORE
LIBERTARIAN
- ☐ OLIVIA FAISON
GREEN PARTY
- ☐ _____
Write-in

STATE TREASURER
VOTE FOR ONE

- ☐ JOE TORSELLA
DEMOCRATIC
- ☐ STACY L. GARRITY
REPUBLICAN
- ☐ JOE SOLOSKI
LIBERTARIAN
- ☐ TIMOTHY RUNKLE
GREEN PARTY
- ☐ _____
Write-in

REPRESENTATIVE IN CONGRESS
13TH DISTRICT
VOTE FOR ONE

- ☐ TODD ROWLEY
DEMOCRATIC
- ☐ JOHN JOYCE
REPUBLICAN
- ☐ _____
Write-in

SENATOR IN THE GENERAL ASSEMBLY
35TH DISTRICT
VOTE FOR ONE

- ☐ SHAUN DOUGHERTY
DEMOCRATIC
- ☐ WAYNE LANGERHOLC, JR.
REPUBLICAN
- ☐ _____
Write-in

REPRESENTATIVE IN THE GENERAL ASSEMBLY
71ST DISTRICT
VOTE FOR ONE

- ☐ JIM RIGBY
REPUBLICAN
- ☐ _____
Write-in

CAMBRIA COUNTY
BOARD OF ELECTIONS

Cambria County Board of Elections

WARNING: If you receive an absentee or mail-in ballot and return your voted ballot by the deadline, you may not vote at your polling place on election day. If you are unable to return your voted absentee or mail-in ballot by the deadline, you may only vote a provisional ballot at your polling place on election day, unless you surrender your absentee or mail-in ballot and envelope to the judge of elections to be voided to vote by regular ballot.

FRANKLIN BOROUGH

OFFICIAL GENERAL ELECTION BALLOT
CAMBRIA COUNTY
NOVEMBER 03, 2020

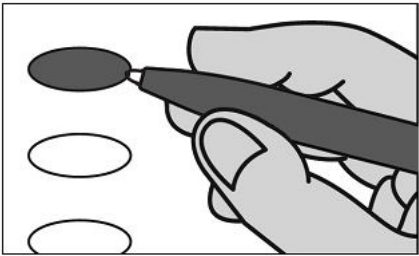

INSTRUCTIONS TO VOTER

1. TO VOTE YOU MUST BLACKEN THE OVAL (●) TO THE LEFT OF YOUR CHOICE COMPLETELY. An oval (●) blackened to the left of the name of any candidate indicates a vote for that candidate.
2. To cast a write-in vote for a person whose name is not on the ballot, you must blacken the oval to the left of the line provided, and write the name in the blank space provided for that purpose.
3. Mark ballot only in black or blue ink. Use the same pen for all markings you place on the ballot.

PRESIDENTIAL ELECTORS

VOTE FOR THE CANDIDATES OF ONE PARTY FOR PRESIDENT AND VICE-PRESIDENT OR INSERT THE NAMES OF CANDIDATES

- ☐ JOSEPH R. BIDEN
PRESIDENT DEMOCRATIC
- ☐ KAMALA D. HARRIS
VICE-PRESIDENT
- ☐ DONALD J. TRUMP
PRESIDENT REPUBLICAN
- ☐ MICHAEL R. PENCE
VICE-PRESIDENT
- ☐ JO JORGENSEN
PRESIDENT LIBERTARIAN
- ☐ JEREMY SPIKE COHEN
VICE-PRESIDENT
- ☐ _____
Write-in

ATTORNEY GENERAL
VOTE FOR ONE

- ☐ JOSH SHAPIRO
DEMOCRATIC
- ☐ HEATHER HEIDELBAUGH
REPUBLICAN
- ☐ DANIEL WASSMER
LIBERTARIAN
- ☐ RICHARD L. WEISS
GREEN PARTY
- ☐ _____
Write-in

AUDITOR GENERAL
VOTE FOR ONE

- ☐ NINA AHMAD
DEMOCRATIC
- ☐ TIMOTHY DEFOOR
REPUBLICAN
- ☐ JENNIFER MOORE
LIBERTARIAN
- ☐ OLIVIA FAISON
GREEN PARTY
- ☐ _____
Write-in

STATE TREASURER
VOTE FOR ONE

- ☐ JOE TORSELLA
DEMOCRATIC
- ☐ STACY L. GARRITY
REPUBLICAN
- ☐ JOE SOLOSKI
LIBERTARIAN
- ☐ TIMOTHY RUNKLE
GREEN PARTY
- ☐ _____
Write-in

REPRESENTATIVE IN
CONGRESS
13TH DISTRICT
VOTE FOR ONE

- ☐ TODD ROWLEY
DEMOCRATIC
- ☐ JOHN JOYCE
REPUBLICAN
- ☐ _____
Write-in

SENATOR IN THE GENERAL
ASSEMBLY
35TH DISTRICT
VOTE FOR ONE

- ☐ SHAUN DOUGHERTY
DEMOCRATIC
- ☐ WAYNE LANGERHOLC, JR.
REPUBLICAN
- ☐ _____
Write-in

REPRESENTATIVE IN THE
GENERAL ASSEMBLY
71ST DISTRICT
VOTE FOR ONE

- ☐ JIM RIGBY
REPUBLICAN
- ☐ _____
Write-in

CAMBRIA COUNTY
BOARD OF ELECTIONS

Cambria County Board of Elections

[Signature]

[Signature]

[Signature]

WARNING: If you receive an absentee or mail-in ballot and return your voted ballot by the deadline, you may not vote at your polling place on election day. If you are unable to return your voted absentee or mail-in ballot by the deadline, you may only vote a provisional ballot at your polling place on election day, unless you surrender your absentee or mail-in ballot and envelope to the judge of elections to be voided to vote by regular ballot.

GALLITZIN BOROUGH

OFFICIAL GENERAL ELECTION BALLOT
CAMBRIA COUNTY
NOVEMBER 03, 2020

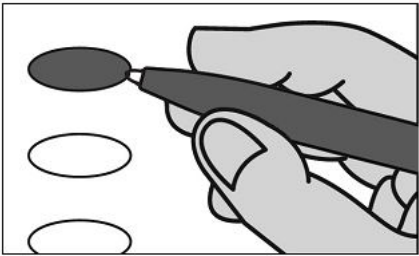

INSTRUCTIONS TO VOTER

1. TO VOTE YOU MUST BLACKEN THE OVAL (●) TO THE LEFT OF YOUR CHOICE COMPLETELY. An oval (●) blackened to the left of the name of any candidate indicates a vote for that candidate.

2. To cast a write-in vote for a person whose name is not on the ballot, you must blacken the oval to the left of the line provided, and write the name in the blank space provided for that purpose.

3. Mark ballot only in black or blue ink. Use the same pen for all markings you place on the ballot.

PRESIDENTIAL ELECTORS

VOTE FOR THE CANDIDATES OF ONE PARTY FOR PRESIDENT AND VICE-PRESIDENT OR INSERT THE NAMES OF CANDIDATES

- ☐ JOSEPH R. BIDEN
PRESIDENT DEMOCRATIC
KAMALA D. HARRIS
VICE-PRESIDENT
- ☐ DONALD J. TRUMP
PRESIDENT REPUBLICAN
MICHAEL R. PENCE
VICE-PRESIDENT
- ☐ JO JORGENSEN
PRESIDENT LIBERTARIAN
JEREMY SPIKE COHEN
VICE-PRESIDENT

Write-in

ATTORNEY GENERAL
VOTE FOR ONE

- ☐ JOSH SHAPIRO
DEMOCRATIC
- ☐ HEATHER HEIDELBAUGH
REPUBLICAN
- ☐ DANIEL WASSMER
LIBERTARIAN
- ☐ RICHARD L. WEISS
GREEN PARTY

Write-in

AUDITOR GENERAL
VOTE FOR ONE

- ☐ NINA AHMAD
DEMOCRATIC
- ☐ TIMOTHY DEFOOR
REPUBLICAN
- ☐ JENNIFER MOORE
LIBERTARIAN
- ☐ OLIVIA FAISON
GREEN PARTY

Write-in

STATE TREASURER
VOTE FOR ONE

- ☐ JOE TORSELLA
DEMOCRATIC
- ☐ STACY L. GARRITY
REPUBLICAN
- ☐ JOE SOLOSKI
LIBERTARIAN
- ☐ TIMOTHY RUNKLE
GREEN PARTY

Write-in

REPRESENTATIVE IN
CONGRESS
15TH DISTRICT
VOTE FOR ONE

- ☐ ROBERT WILLIAMS
DEMOCRATIC
- ☐ GLENN GT THOMPSON
REPUBLICAN

Write-in

SENATOR IN THE GENERAL
ASSEMBLY
35TH DISTRICT
VOTE FOR ONE

- ☐ SHAUN DOUGHERTY
DEMOCRATIC
- ☐ WAYNE LANGERHOLC, JR.
REPUBLICAN

Write-in

REPRESENTATIVE IN THE
GENERAL ASSEMBLY
72ND DISTRICT
VOTE FOR ONE

- ☐ FRANK BURNS
DEMOCRATIC
- ☐ HOWARD TERNDROP
REPUBLICAN

Write-in

CAMBRIA COUNTY
BOARD OF ELECTIONS

Cambria County Board of Elections

[Signature]
[Signature]
[Signature]

WARNING: If you receive an absentee or mail-in ballot and return your voted ballot by the deadline, you may not vote at your polling place on election day. If you are unable to return your voted absentee or mail-in ballot by the deadline, you may only vote a provisional ballot at your polling place on election day, unless you surrender your absentee or mail-in ballot and envelope to the judge of elections to be voided to vote by regular ballot.

GALLITZIN TOWNSHIP

OFFICIAL GENERAL ELECTION BALLOT
CAMBRIA COUNTY
NOVEMBER 03, 2020

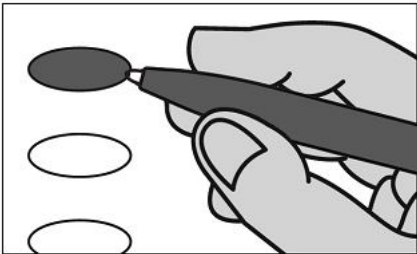

INSTRUCTIONS TO VOTER

- 1. TO VOTE YOU MUST BLACKEN THE OVAL (●) TO THE LEFT OF YOUR CHOICE COMPLETELY. An oval (●) blackened to the left of the name of any candidate indicates a vote for that candidate.
- 2. To cast a write-in vote for a person whose name is not on the ballot, you must blacken the oval to the left of the line provided, and write the name in the blank space provided for that purpose.
- 3. Mark ballot only in black or blue ink. Use the same pen for all markings you place on the ballot.

PRESIDENTIAL ELECTORS

VOTE FOR THE CANDIDATES OF ONE PARTY FOR PRESIDENT AND VICE-PRESIDENT OR INSERT THE NAMES OF CANDIDATES

- ☐ JOSEPH R. BIDEN
PRESIDENT DEMOCRATIC
KAMALA D. HARRIS
VICE-PRESIDENT
- ☐ DONALD J. TRUMP
PRESIDENT REPUBLICAN
MICHAEL R. PENCE
VICE-PRESIDENT
- ☐ JO JORGENSEN
PRESIDENT LIBERTARIAN
JEREMY SPIKE COHEN
VICE-PRESIDENT
- ☐ _____
Write-in

ATTORNEY GENERAL
VOTE FOR ONE

- ☐ JOSH SHAPIRO
DEMOCRATIC
- ☐ HEATHER HEIDELBAUGH
REPUBLICAN
- ☐ DANIEL WASSMER
LIBERTARIAN
- ☐ RICHARD L. WEISS
GREEN PARTY
- ☐ _____
Write-in

AUDITOR GENERAL
VOTE FOR ONE

- ☐ NINA AHMAD
DEMOCRATIC
- ☐ TIMOTHY DEFOOR
REPUBLICAN
- ☐ JENNIFER MOORE
LIBERTARIAN
- ☐ OLIVIA FAISON
GREEN PARTY
- ☐ _____
Write-in

STATE TREASURER
VOTE FOR ONE

- ☐ JOE TORSELLA
DEMOCRATIC
- ☐ STACY L. GARRITY
REPUBLICAN
- ☐ JOE SOLOSKI
LIBERTARIAN
- ☐ TIMOTHY RUNKLE
GREEN PARTY
- ☐ _____
Write-in

REPRESENTATIVE IN CONGRESS
15TH DISTRICT
VOTE FOR ONE

- ☐ ROBERT WILLIAMS
DEMOCRATIC
- ☐ GLENN GT THOMPSON
REPUBLICAN
- ☐ _____
Write-in

SENATOR IN THE GENERAL ASSEMBLY
35TH DISTRICT
VOTE FOR ONE

- ☐ SHAUN DOUGHERTY
DEMOCRATIC
- ☐ WAYNE LANGERHOLC, JR.
REPUBLICAN
- ☐ _____
Write-in

REPRESENTATIVE IN THE GENERAL ASSEMBLY
72ND DISTRICT
VOTE FOR ONE

- ☐ FRANK BURNS
DEMOCRATIC
- ☐ HOWARD TERNDROP
REPUBLICAN
- ☐ _____
Write-in

CAMBRIA COUNTY
BOARD OF ELECTIONS

Cambria County Board of Elections

WARNING: If you receive an absentee or mail-in ballot and return your voted ballot by the deadline, you may not vote at your polling place on election day. If you are unable to return your voted absentee or mail-in ballot by the deadline, you may only vote a provisional ballot at your polling place on election day, unless you surrender your absentee or mail-in ballot and envelope to the judge of elections to be voided to vote by regular ballot.

GEISTOWN BOROUGH NO. 1

OFFICIAL GENERAL ELECTION BALLOT
CAMBRIA COUNTY
NOVEMBER 03, 2020

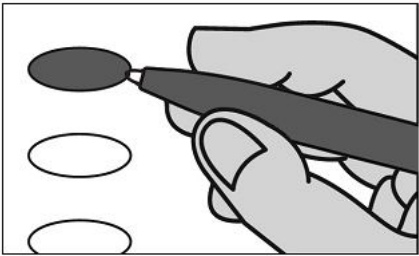

INSTRUCTIONS TO VOTER

1. TO VOTE YOU MUST BLACKEN THE OVAL (●) TO THE LEFT OF YOUR CHOICE COMPLETELY. An oval (●) blackened to the left of the name of any candidate indicates a vote for that candidate.

2. To cast a write-in vote for a person whose name is not on the ballot, you must blacken the oval to the left of the line provided, and write the name in the blank space provided for that purpose.

3. Mark ballot only in black or blue ink. Use the same pen for all markings you place on the ballot.

PRESIDENTIAL ELECTORS

VOTE FOR THE CANDIDATES OF ONE PARTY FOR PRESIDENT AND VICE-PRESIDENT OR INSERT THE NAMES OF CANDIDATES

- ☐ JOSEPH R. BIDEN
PRESIDENT DEMOCRATIC
KAMALA D. HARRIS
VICE-PRESIDENT
- ☐ DONALD J. TRUMP
PRESIDENT REPUBLICAN
MICHAEL R. PENCE
VICE-PRESIDENT
- ☐ JO JORGENSEN
PRESIDENT LIBERTARIAN
JEREMY SPIKE COHEN
VICE-PRESIDENT

Write-in

ATTORNEY GENERAL
VOTE FOR ONE

- ☐ JOSH SHAPIRO
DEMOCRATIC
- ☐ HEATHER HEIDELBAUGH
REPUBLICAN
- ☐ DANIEL WASSMER
LIBERTARIAN
- ☐ RICHARD L. WEISS
GREEN PARTY

Write-in

AUDITOR GENERAL

VOTE FOR ONE

- ☐ NINA AHMAD
DEMOCRATIC
- ☐ TIMOTHY DEFOOR
REPUBLICAN
- ☐ JENNIFER MOORE
LIBERTARIAN
- ☐ OLIVIA FAISON
GREEN PARTY

Write-in

STATE TREASURER

VOTE FOR ONE

- ☐ JOE TORSELLA
DEMOCRATIC
- ☐ STACY L. GARRITY
REPUBLICAN
- ☐ JOE SOLOSKI
LIBERTARIAN
- ☐ TIMOTHY RUNKLE
GREEN PARTY

Write-in

REPRESENTATIVE IN
CONGRESS

15TH DISTRICT

VOTE FOR ONE

- ☐ ROBERT WILLIAMS
DEMOCRATIC
- ☐ GLENN GT THOMPSON
REPUBLICAN

Write-in

SENATOR IN THE GENERAL
ASSEMBLY

35TH DISTRICT

VOTE FOR ONE

- ☐ SHAUN DOUGHERTY
DEMOCRATIC
- ☐ WAYNE LANGERHOLC, JR.
REPUBLICAN

Write-in

REPRESENTATIVE IN THE
GENERAL ASSEMBLY

71ST DISTRICT

VOTE FOR ONE

- ☐ JIM RIGBY
REPUBLICAN

Write-in

CAMBRIA COUNTY
BOARD OF ELECTIONS

Cambria County Board of Elections

[Signature]
[Signature]
[Signature]

WARNING: If you receive an absentee or mail-in ballot and return your voted ballot by the deadline, you may not vote at your polling place on election day. If you are unable to return your voted absentee or mail-in ballot by the deadline, you may only vote a provisional ballot at your polling place on election day, unless you surrender your absentee or mail-in ballot and envelope to the judge of elections to be voided to vote by regular ballot.

GEISTOWN BOROUGH NO. 2

OFFICIAL GENERAL ELECTION BALLOT
CAMBRIA COUNTY
NOVEMBER 03, 2020

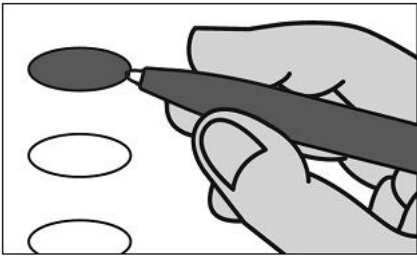

INSTRUCTIONS TO VOTER

1. TO VOTE YOU MUST BLACKEN THE OVAL (●) TO THE LEFT OF YOUR CHOICE COMPLETELY. An oval (●) blackened to the left of the name of any candidate indicates a vote for that candidate.
2. To cast a write-in vote for a person whose name is not on the ballot, you must blacken the oval to the left of the line provided, and write the name in the blank space provided for that purpose.
3. Mark ballot only in black or blue ink. Use the same pen for all markings you place on the ballot.

PRESIDENTIAL ELECTORS

VOTE FOR THE CANDIDATES OF ONE PARTY FOR PRESIDENT AND VICE-PRESIDENT OR INSERT THE NAMES OF CANDIDATES

- ☐ JOSEPH R. BIDEN
PRESIDENT DEMOCRATIC
- ☐ KAMALA D. HARRIS
VICE-PRESIDENT
- ☐ DONALD J. TRUMP
PRESIDENT REPUBLICAN
- ☐ MICHAEL R. PENCE
VICE-PRESIDENT
- ☐ JO JORGENSEN
PRESIDENT LIBERTARIAN
- ☐ JEREMY SPIKE COHEN
VICE-PRESIDENT
- ☐ _____
Write-in

ATTORNEY GENERAL
VOTE FOR ONE

- ☐ JOSH SHAPIRO
DEMOCRATIC
- ☐ HEATHER HEIDELBAUGH
REPUBLICAN
- ☐ DANIEL WASSMER
LIBERTARIAN
- ☐ RICHARD L. WEISS
GREEN PARTY
- ☐ _____
Write-in

AUDITOR GENERAL
VOTE FOR ONE

- ☐ NINA AHMAD
DEMOCRATIC
- ☐ TIMOTHY DEFOOR
REPUBLICAN
- ☐ JENNIFER MOORE
LIBERTARIAN
- ☐ OLIVIA FAISON
GREEN PARTY
- ☐ _____
Write-in

STATE TREASURER
VOTE FOR ONE

- ☐ JOE TORSELLA
DEMOCRATIC
- ☐ STACY L. GARRITY
REPUBLICAN
- ☐ JOE SOLOSKI
LIBERTARIAN
- ☐ TIMOTHY RUNKLE
GREEN PARTY
- ☐ _____
Write-in

REPRESENTATIVE IN CONGRESS
15TH DISTRICT
VOTE FOR ONE

- ☐ ROBERT WILLIAMS
DEMOCRATIC
- ☐ GLENN GT THOMPSON
REPUBLICAN
- ☐ _____
Write-in

SENATOR IN THE GENERAL ASSEMBLY
35TH DISTRICT
VOTE FOR ONE

- ☐ SHAUN DOUGHERTY
DEMOCRATIC
- ☐ WAYNE LANGERHOLC, JR.
REPUBLICAN
- ☐ _____
Write-in

REPRESENTATIVE IN THE GENERAL ASSEMBLY
71ST DISTRICT
VOTE FOR ONE

- ☐ JIM RIGBY
REPUBLICAN
- ☐ _____
Write-in

CAMBRIA COUNTY
BOARD OF ELECTIONS

Cambria County Board of Elections

[Signature]

[Signature]

[Signature]

WARNING: If you receive an absentee or mail-in ballot and return your voted ballot by the deadline, you may not vote at your polling place on election day. If you are unable to return your voted absentee or mail-in ballot by the deadline, you may only vote a provisional ballot at your polling place on election day, unless you surrender your absentee or mail-in ballot and envelope to the judge of elections to be voided to vote by regular ballot.

HASTINGS BOROUGH

OFFICIAL GENERAL ELECTION BALLOT
CAMBRIA COUNTY
NOVEMBER 03, 2020

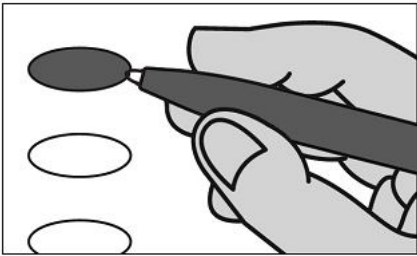

INSTRUCTIONS TO VOTER

- 1. TO VOTE YOU MUST BLACKEN THE OVAL (●) TO THE LEFT OF YOUR CHOICE COMPLETELY. An oval (●) blackened to the left of the name of any candidate indicates a vote for that candidate.
- 2. To cast a write-in vote for a person whose name is not on the ballot, you must blacken the oval to the left of the line provided, and write the name in the blank space provided for that purpose.
- 3. Mark ballot only in black or blue ink. Use the same pen for all markings you place on the ballot.

PRESIDENTIAL ELECTORS

VOTE FOR THE CANDIDATES OF ONE PARTY FOR PRESIDENT AND VICE-PRESIDENT OR INSERT THE NAMES OF CANDIDATES

- ☐ JOSEPH R. BIDEN
PRESIDENT DEMOCRATIC
KAMALA D. HARRIS
VICE-PRESIDENT
- ☐ DONALD J. TRUMP
PRESIDENT REPUBLICAN
MICHAEL R. PENCE
VICE-PRESIDENT
- ☐ JO JORGENSEN
PRESIDENT LIBERTARIAN
JEREMY SPIKE COHEN
VICE-PRESIDENT
- ☐ _____
Write-in

ATTORNEY GENERAL
VOTE FOR ONE

- ☐ JOSH SHAPIRO
DEMOCRATIC
- ☐ HEATHER HEIDELBAUGH
REPUBLICAN
- ☐ DANIEL WASSMER
LIBERTARIAN
- ☐ RICHARD L. WEISS
GREEN PARTY
- ☐ _____
Write-in

AUDITOR GENERAL
VOTE FOR ONE

- ☐ NINA AHMAD
DEMOCRATIC
- ☐ TIMOTHY DEFOOR
REPUBLICAN
- ☐ JENNIFER MOORE
LIBERTARIAN
- ☐ OLIVIA FAISON
GREEN PARTY
- ☐ _____
Write-in

STATE TREASURER
VOTE FOR ONE

- ☐ JOE TORSELLA
DEMOCRATIC
- ☐ STACY L. GARRITY
REPUBLICAN
- ☐ JOE SOLOSKI
LIBERTARIAN
- ☐ TIMOTHY RUNKLE
GREEN PARTY
- ☐ _____
Write-in

REPRESENTATIVE IN CONGRESS
15TH DISTRICT
VOTE FOR ONE

- ☐ ROBERT WILLIAMS
DEMOCRATIC
- ☐ GLENN GT THOMPSON
REPUBLICAN
- ☐ _____
Write-in

SENATOR IN THE GENERAL ASSEMBLY
35TH DISTRICT
VOTE FOR ONE

- ☐ SHAUN DOUGHERTY
DEMOCRATIC
- ☐ WAYNE LANGERHOLC, JR.
REPUBLICAN
- ☐ _____
Write-in

REPRESENTATIVE IN THE GENERAL ASSEMBLY
73RD DISTRICT
VOTE FOR ONE

- ☐ TOMMY SANKEY
REPUBLICAN
- ☐ _____
Write-in

CAMBRIA COUNTY
BOARD OF ELECTIONS

Cambria County Board of Elections

WARNING: If you receive an absentee or mail-in ballot and return your voted ballot by the deadline, you may not vote at your polling place on election day. If you are unable to return your voted absentee or mail-in ballot by the deadline, you may only vote a provisional ballot at your polling place on election day, unless you surrender your absentee or mail-in ballot and envelope to the judge of elections to be voided to vote by regular ballot.

JACKSON TOWNSHIP NO. 1

OFFICIAL GENERAL ELECTION BALLOT
CAMBRIA COUNTY
NOVEMBER 03, 2020

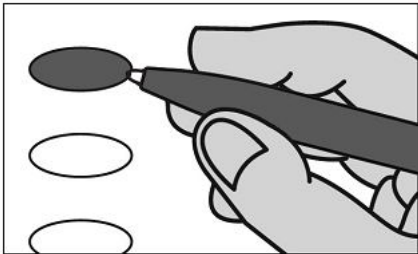

INSTRUCTIONS TO VOTER

1. TO VOTE YOU MUST BLACKEN THE OVAL (●) TO THE LEFT OF YOUR CHOICE COMPLETELY. An oval (●) blackened to the left of the name of any candidate indicates a vote for that candidate.
2. To cast a write-in vote for a person whose name is not on the ballot, you must blacken the oval to the left of the line provided, and write the name in the blank space provided for that purpose.
3. Mark ballot only in black or blue ink. Use the same pen for all markings you place on the ballot.

PRESIDENTIAL ELECTORS

VOTE FOR THE CANDIDATES OF ONE PARTY FOR PRESIDENT AND VICE-PRESIDENT OR INSERT THE NAMES OF CANDIDATES

- ☐ JOSEPH R. BIDEN
PRESIDENT DEMOCRATIC
KAMALA D. HARRIS
VICE-PRESIDENT
- ☐ DONALD J. TRUMP
PRESIDENT REPUBLICAN
MICHAEL R. PENCE
VICE-PRESIDENT
- ☐ JO JORGENSEN
PRESIDENT LIBERTARIAN
JEREMY SPIKE COHEN
VICE-PRESIDENT
- ☐ _____
Write-in

ATTORNEY GENERAL
VOTE FOR ONE

- ☐ JOSH SHAPIRO
DEMOCRATIC
- ☐ HEATHER HEIDELBAUGH
REPUBLICAN
- ☐ DANIEL WASSMER
LIBERTARIAN
- ☐ RICHARD L. WEISS
GREEN PARTY
- ☐ _____
Write-in

AUDITOR GENERAL
VOTE FOR ONE

- ☐ NINA AHMAD
DEMOCRATIC
- ☐ TIMOTHY DEFOOR
REPUBLICAN
- ☐ JENNIFER MOORE
LIBERTARIAN
- ☐ OLIVIA FAISON
GREEN PARTY
- ☐ _____
Write-in

STATE TREASURER
VOTE FOR ONE

- ☐ JOE TORSELLA
DEMOCRATIC
- ☐ STACY L. GARRITY
REPUBLICAN
- ☐ JOE SOLOSKI
LIBERTARIAN
- ☐ TIMOTHY RUNKLE
GREEN PARTY
- ☐ _____
Write-in

REPRESENTATIVE IN
CONGRESS
15TH DISTRICT
VOTE FOR ONE

- ☐ ROBERT WILLIAMS
DEMOCRATIC
- ☐ GLENN GT THOMPSON
REPUBLICAN
- ☐ _____
Write-in

SENATOR IN THE GENERAL
ASSEMBLY
35TH DISTRICT
VOTE FOR ONE

- ☐ SHAUN DOUGHERTY
DEMOCRATIC
- ☐ WAYNE LANGERHOLC, JR.
REPUBLICAN
- ☐ _____
Write-in

REPRESENTATIVE IN THE
GENERAL ASSEMBLY
72ND DISTRICT
VOTE FOR ONE

- ☐ FRANK BURNS
DEMOCRATIC
- ☐ HOWARD TERNDROP
REPUBLICAN
- ☐ _____
Write-in

CAMBRIA COUNTY
BOARD OF ELECTIONS

Cambria County Board of Elections

[Signature]
[Signature]
[Signature]

WARNING: If you receive an absentee or mail-in ballot and return your voted ballot by the deadline, you may not vote at your polling place on election day. If you are unable to return your voted absentee or mail-in ballot by the deadline, you may only vote a provisional ballot at your polling place on election day, unless you surrender your absentee or mail-in ballot and envelope to the judge of elections to be voided to vote by regular ballot.

JACKSON TOWNSHIP - VINCO

OFFICIAL GENERAL ELECTION BALLOT
CAMBRIA COUNTY
NOVEMBER 03, 2020

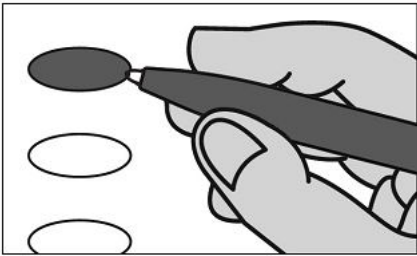

INSTRUCTIONS TO VOTER

- 1. TO VOTE YOU MUST BLACKEN THE OVAL (●) TO THE LEFT OF YOUR CHOICE COMPLETELY. An oval (●) blackened to the left of the name of any candidate indicates a vote for that candidate.
- 2. To cast a write-in vote for a person whose name is not on the ballot, you must blacken the oval to the left of the line provided, and write the name in the blank space provided for that purpose.
- 3. Mark ballot only in black or blue ink. Use the same pen for all markings you place on the ballot.

PRESIDENTIAL ELECTORS

VOTE FOR THE CANDIDATES OF ONE PARTY FOR PRESIDENT AND VICE-PRESIDENT OR INSERT THE NAMES OF CANDIDATES

- ☐ JOSEPH R. BIDEN
PRESIDENT DEMOCRATIC
KAMALA D. HARRIS
VICE-PRESIDENT
- ☐ DONALD J. TRUMP
PRESIDENT REPUBLICAN
MICHAEL R. PENCE
VICE-PRESIDENT
- ☐ JO JORGENSEN
PRESIDENT LIBERTARIAN
JEREMY SPIKE COHEN
VICE-PRESIDENT
- ☐ _____
Write-in

ATTORNEY GENERAL
VOTE FOR ONE

- ☐ JOSH SHAPIRO
DEMOCRATIC
- ☐ HEATHER HEIDELBAUGH
REPUBLICAN
- ☐ DANIEL WASSMER
LIBERTARIAN
- ☐ RICHARD L. WEISS
GREEN PARTY
- ☐ _____
Write-in

AUDITOR GENERAL
VOTE FOR ONE

- ☐ NINA AHMAD
DEMOCRATIC
- ☐ TIMOTHY DEFOOR
REPUBLICAN
- ☐ JENNIFER MOORE
LIBERTARIAN
- ☐ OLIVIA FAISON
GREEN PARTY
- ☐ _____
Write-in

STATE TREASURER
VOTE FOR ONE

- ☐ JOE TORSELLA
DEMOCRATIC
- ☐ STACY L. GARRITY
REPUBLICAN
- ☐ JOE SOLOSKI
LIBERTARIAN
- ☐ TIMOTHY RUNKLE
GREEN PARTY
- ☐ _____
Write-in

REPRESENTATIVE IN CONGRESS
15TH DISTRICT
VOTE FOR ONE

- ☐ ROBERT WILLIAMS
DEMOCRATIC
- ☐ GLENN GT THOMPSON
REPUBLICAN
- ☐ _____
Write-in

SENATOR IN THE GENERAL ASSEMBLY
35TH DISTRICT
VOTE FOR ONE

- ☐ SHAUN DOUGHERTY
DEMOCRATIC
- ☐ WAYNE LANGERHOLC, JR.
REPUBLICAN
- ☐ _____
Write-in

REPRESENTATIVE IN THE GENERAL ASSEMBLY
72ND DISTRICT
VOTE FOR ONE

- ☐ FRANK BURNS
DEMOCRATIC
- ☐ HOWARD TERNDRUP
REPUBLICAN
- ☐ _____
Write-in

CAMBRIA COUNTY
BOARD OF ELECTIONS

Cambria County Board of Elections

WARNING: If you receive an absentee or mail-in ballot and return your voted ballot by the deadline, you may not vote at your polling place on election day. If you are unable to return your voted absentee or mail-in ballot by the deadline, you may only vote a provisional ballot at your polling place on election day, unless you surrender your absentee or mail-in ballot and envelope to the judge of elections to be voided to vote by regular ballot.

JACKSON TOWNSHIP NO.3

OFFICIAL GENERAL ELECTION BALLOT
CAMBRIA COUNTY
NOVEMBER 03, 2020

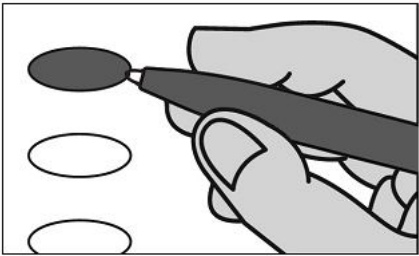

INSTRUCTIONS TO VOTER

1. TO VOTE YOU MUST BLACKEN THE OVAL (●) TO THE LEFT OF YOUR CHOICE COMPLETELY. An oval (●) blackened to the left of the name of any candidate indicates a vote for that candidate.
2. To cast a write-in vote for a person whose name is not on the ballot, you must blacken the oval to the left of the line provided, and write the name in the blank space provided for that purpose.
3. Mark ballot only in black or blue ink. Use the same pen for all markings you place on the ballot.

PRESIDENTIAL ELECTORS

VOTE FOR THE CANDIDATES OF ONE PARTY FOR PRESIDENT AND VICE-PRESIDENT OR INSERT THE NAMES OF CANDIDATES

- ☐ JOSEPH R. BIDEN
PRESIDENT DEMOCRATIC
KAMALA D. HARRIS
VICE-PRESIDENT
- ☐ DONALD J. TRUMP
PRESIDENT REPUBLICAN
MICHAEL R. PENCE
VICE-PRESIDENT
- ☐ JO JORGENSEN
PRESIDENT LIBERTARIAN
JEREMY SPIKE COHEN
VICE-PRESIDENT

Write-in

ATTORNEY GENERAL
VOTE FOR ONE

- ☐ JOSH SHAPIRO
DEMOCRATIC
- ☐ HEATHER HEIDELBAUGH
REPUBLICAN
- ☐ DANIEL WASSMER
LIBERTARIAN
- ☐ RICHARD L. WEISS
GREEN PARTY

Write-in

AUDITOR GENERAL
VOTE FOR ONE

- ☐ NINA AHMAD
DEMOCRATIC
- ☐ TIMOTHY DEFOOR
REPUBLICAN
- ☐ JENNIFER MOORE
LIBERTARIAN
- ☐ OLIVIA FAISON
GREEN PARTY

Write-in

STATE TREASURER
VOTE FOR ONE

- ☐ JOE TORSELLA
DEMOCRATIC
- ☐ STACY L. GARRITY
REPUBLICAN
- ☐ JOE SOLOSKI
LIBERTARIAN
- ☐ TIMOTHY RUNKLE
GREEN PARTY

Write-in

REPRESENTATIVE IN
CONGRESS

15TH DISTRICT

VOTE FOR ONE

- ☐ ROBERT WILLIAMS
DEMOCRATIC
- ☐ GLENN GT THOMPSON
REPUBLICAN

Write-in

SENATOR IN THE GENERAL
ASSEMBLY

35TH DISTRICT

VOTE FOR ONE

- ☐ SHAUN DOUGHERTY
DEMOCRATIC
- ☐ WAYNE LANGERHOLC, JR.
REPUBLICAN

Write-in

REPRESENTATIVE IN THE
GENERAL ASSEMBLY

72ND DISTRICT

VOTE FOR ONE

- ☐ FRANK BURNS
DEMOCRATIC
- ☐ HOWARD TERNDROP
REPUBLICAN

Write-in

CAMBRIA COUNTY
BOARD OF ELECTIONS

Cambria County Board of Elections

[Signature]
[Signature]
[Signature]

WARNING: If you receive an absentee or mail-in ballot and return your voted ballot by the deadline, you may not vote at your polling place on election day. If you are unable to return your voted absentee or mail-in ballot by the deadline, you may only vote a provisional ballot at your polling place on election day, unless you surrender your absentee or mail-in ballot and envelope to the judge of elections to be voided to vote by regular ballot.

LILLY BOROUGH - FIRST WARD

OFFICIAL GENERAL ELECTION BALLOT
CAMBRIA COUNTY
NOVEMBER 03, 2020

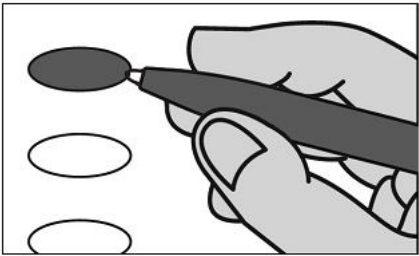

INSTRUCTIONS TO VOTER

- 1. TO VOTE YOU MUST BLACKEN THE OVAL (●) TO THE LEFT OF YOUR CHOICE COMPLETELY. An oval (●) blackened to the left of the name of any candidate indicates a vote for that candidate.
- 2. To cast a write-in vote for a person whose name is not on the ballot, you must blacken the oval to the left of the line provided, and write the name in the blank space provided for that purpose.
- 3. Mark ballot only in black or blue ink. Use the same pen for all markings you place on the ballot.

PRESIDENTIAL ELECTORS

VOTE FOR THE CANDIDATES OF ONE PARTY FOR PRESIDENT AND VICE-PRESIDENT OR INSERT THE NAMES OF CANDIDATES

- ☐ JOSEPH R. BIDEN
PRESIDENT DEMOCRATIC
KAMALA D. HARRIS
VICE-PRESIDENT
- ☐ DONALD J. TRUMP
PRESIDENT REPUBLICAN
MICHAEL R. PENCE
VICE-PRESIDENT
- ☐ JO JORGENSEN
PRESIDENT LIBERTARIAN
JEREMY SPIKE COHEN
VICE-PRESIDENT

Write-in

ATTORNEY GENERAL
VOTE FOR ONE

- ☐ JOSH SHAPIRO
DEMOCRATIC
- ☐ HEATHER HEIDELBAUGH
REPUBLICAN
- ☐ DANIEL WASSMER
LIBERTARIAN
- ☐ RICHARD L. WEISS
GREEN PARTY

Write-in

AUDITOR GENERAL
VOTE FOR ONE

- ☐ NINA AHMAD
DEMOCRATIC
- ☐ TIMOTHY DEFOOR
REPUBLICAN
- ☐ JENNIFER MOORE
LIBERTARIAN
- ☐ OLIVIA FAISON
GREEN PARTY

Write-in

STATE TREASURER
VOTE FOR ONE

- ☐ JOE TORSELLA
DEMOCRATIC
- ☐ STACY L. GARRITY
REPUBLICAN
- ☐ JOE SOLOSKI
LIBERTARIAN
- ☐ TIMOTHY RUNKLE
GREEN PARTY

Write-in

REPRESENTATIVE IN
CONGRESS

15TH DISTRICT

VOTE FOR ONE

- ☐ ROBERT WILLIAMS
DEMOCRATIC
- ☐ GLENN GT THOMPSON
REPUBLICAN

Write-in

SENATOR IN THE GENERAL
ASSEMBLY

35TH DISTRICT

VOTE FOR ONE

- ☐ SHAUN DOUGHERTY
DEMOCRATIC
- ☐ WAYNE LANGERHOLC, JR.
REPUBLICAN

Write-in

REPRESENTATIVE IN THE
GENERAL ASSEMBLY

72ND DISTRICT

VOTE FOR ONE

- ☐ FRANK BURNS
DEMOCRATIC
- ☐ HOWARD TERNDROP
REPUBLICAN

Write-in

CAMBRIA COUNTY
BOARD OF ELECTIONS

Cambria County Board of Elections

[Signature]
[Signature]
[Signature]

WARNING: If you receive an absentee or mail-in ballot and return your voted ballot by the deadline, you may not vote at your polling place on election day. If you are unable to return your voted absentee or mail-in ballot by the deadline, you may only vote a provisional ballot at your polling place on election day, unless you surrender your absentee or mail-in ballot and envelope to the judge of elections to be voided to vote by regular ballot.

LILLY BOROUGH - SECOND WARD

OFFICIAL GENERAL ELECTION BALLOT
CAMBRIA COUNTY
NOVEMBER 03, 2020

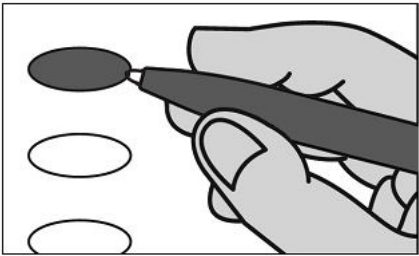

INSTRUCTIONS TO VOTER

1. TO VOTE YOU MUST BLACKEN THE OVAL (●) TO THE LEFT OF YOUR CHOICE COMPLETELY. An oval (●) blackened to the left of the name of any candidate indicates a vote for that candidate.

2. To cast a write-in vote for a person whose name is not on the ballot, you must blacken the oval to the left of the line provided, and write the name in the blank space provided for that purpose.

3. Mark ballot only in black or blue ink. Use the same pen for all markings you place on the ballot.

PRESIDENTIAL ELECTORS

VOTE FOR THE CANDIDATES OF ONE PARTY FOR PRESIDENT AND VICE-PRESIDENT OR INSERT THE NAMES OF CANDIDATES

- ☐ JOSEPH R. BIDEN
PRESIDENT DEMOCRATIC
KAMALA D. HARRIS
VICE-PRESIDENT
- ☐ DONALD J. TRUMP
PRESIDENT REPUBLICAN
MICHAEL R. PENCE
VICE-PRESIDENT
- ☐ JO JORGENSEN
PRESIDENT LIBERTARIAN
JEREMY SPIKE COHEN
VICE-PRESIDENT

Write-in

ATTORNEY GENERAL
VOTE FOR ONE

- ☐ JOSH SHAPIRO
DEMOCRATIC
- ☐ HEATHER HEIDELBAUGH
REPUBLICAN
- ☐ DANIEL WASSMER
LIBERTARIAN
- ☐ RICHARD L. WEISS
GREEN PARTY

Write-in

AUDITOR GENERAL
VOTE FOR ONE

- ☐ NINA AHMAD
DEMOCRATIC
- ☐ TIMOTHY DEFOOR
REPUBLICAN
- ☐ JENNIFER MOORE
LIBERTARIAN
- ☐ OLIVIA FAISON
GREEN PARTY

Write-in

STATE TREASURER
VOTE FOR ONE

- ☐ JOE TORSELLA
DEMOCRATIC
- ☐ STACY L. GARRITY
REPUBLICAN
- ☐ JOE SOLOSKI
LIBERTARIAN
- ☐ TIMOTHY RUNKLE
GREEN PARTY

Write-in

REPRESENTATIVE IN
CONGRESS

15TH DISTRICT

VOTE FOR ONE

- ☐ ROBERT WILLIAMS
DEMOCRATIC
- ☐ GLENN GT THOMPSON
REPUBLICAN

Write-in

SENATOR IN THE GENERAL
ASSEMBLY

35TH DISTRICT

VOTE FOR ONE

- ☐ SHAUN DOUGHERTY
DEMOCRATIC
- ☐ WAYNE LANGERHOLC, JR.
REPUBLICAN

Write-in

REPRESENTATIVE IN THE
GENERAL ASSEMBLY

72ND DISTRICT

VOTE FOR ONE

- ☐ FRANK BURNS
DEMOCRATIC
- ☐ HOWARD TERNDROP
REPUBLICAN

Write-in

CAMBRIA COUNTY
BOARD OF ELECTIONS

Cambria County Board of Elections

[Signature]
[Signature]
[Signature]

WARNING: If you receive an absentee or mail-in ballot and return your voted ballot by the deadline, you may not vote at your polling place on election day. If you are unable to return your voted absentee or mail-in ballot by the deadline, you may only vote a provisional ballot at your polling place on election day, unless you surrender your absentee or mail-in ballot and envelope to the judge of elections to be voided to vote by regular ballot.

LORAIN BOROUGH
OFFICIAL GENERAL ELECTION BALLOT
CAMBRIA COUNTY
NOVEMBER 03, 2020

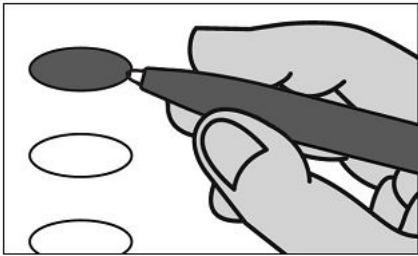

INSTRUCTIONS TO VOTER

1. TO VOTE YOU MUST BLACKEN THE OVAL (●) TO THE LEFT OF YOUR CHOICE COMPLETELY. An oval (●) blackened to the left of the name of any candidate indicates a vote for that candidate.

2. To cast a write-in vote for a person whose name is not on the ballot, you must blacken the oval to the left of the line provided, and write the name in the blank space provided for that purpose.

3. Mark ballot only in black or blue ink. Use the same pen for all markings you place on the ballot.

PRESIDENTIAL ELECTORS

VOTE FOR THE CANDIDATES OF ONE PARTY FOR PRESIDENT AND VICE-PRESIDENT OR INSERT THE NAMES OF CANDIDATES

- ☐ JOSEPH R. BIDEN
PRESIDENT DEMOCRATIC
KAMALA D. HARRIS
VICE-PRESIDENT
- ☐ DONALD J. TRUMP
PRESIDENT REPUBLICAN
MICHAEL R. PENCE
VICE-PRESIDENT
- ☐ JO JORGENSEN
PRESIDENT LIBERTARIAN
JEREMY SPIKE COHEN
VICE-PRESIDENT

Write-in

ATTORNEY GENERAL
VOTE FOR ONE

- ☐ JOSH SHAPIRO
DEMOCRATIC
- ☐ HEATHER HEIDELBAUGH
REPUBLICAN
- ☐ DANIEL WASSMER
LIBERTARIAN
- ☐ RICHARD L. WEISS
GREEN PARTY

Write-in

AUDITOR GENERAL

VOTE FOR ONE

- ☐ NINA AHMAD
DEMOCRATIC
- ☐ TIMOTHY DEFOOR
REPUBLICAN
- ☐ JENNIFER MOORE
LIBERTARIAN
- ☐ OLIVIA FAISON
GREEN PARTY

Write-in

STATE TREASURER

VOTE FOR ONE

- ☐ JOE TORSSELLA
DEMOCRATIC
- ☐ STACY L. GARRITY
REPUBLICAN
- ☐ JOE SOLOSKI
LIBERTARIAN
- ☐ TIMOTHY RUNKLE
GREEN PARTY

Write-in

REPRESENTATIVE IN
CONGRESS

13TH DISTRICT

VOTE FOR ONE

- ☐ TODD ROWLEY
DEMOCRATIC
- ☐ JOHN JOYCE
REPUBLICAN

Write-in

SENATOR IN THE GENERAL
ASSEMBLY

35TH DISTRICT

VOTE FOR ONE

- ☐ SHAUN DOUGHERTY
DEMOCRATIC
- ☐ WAYNE LANGERHOLC, JR.
REPUBLICAN

Write-in

REPRESENTATIVE IN THE
GENERAL ASSEMBLY

71ST DISTRICT

VOTE FOR ONE

- ☐ JIM RIGBY
REPUBLICAN

Write-in

CAMBRIA COUNTY
BOARD OF ELECTIONS

Cambria County Board of Elections

WARNING: If you receive an absentee or mail-in ballot and return your voted ballot by the deadline, you may not vote at your polling place on election day. If you are unable to return your voted absentee or mail-in ballot by the deadline, you may only vote a provisional ballot at your polling place on election day, unless you surrender your absentee or mail-in ballot and envelope to the judge of elections to be voided to vote by regular ballot.

LORETTO BOROUGH

OFFICIAL GENERAL ELECTION BALLOT
CAMBRIA COUNTY
NOVEMBER 03, 2020

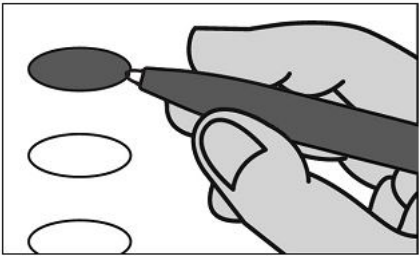

INSTRUCTIONS TO VOTER

- 1. TO VOTE YOU MUST BLACKEN THE OVAL (●) TO THE LEFT OF YOUR CHOICE COMPLETELY. An oval (●) blackened to the left of the name of any candidate indicates a vote for that candidate.
- 2. To cast a write-in vote for a person whose name is not on the ballot, you must blacken the oval to the left of the line provided, and write the name in the blank space provided for that purpose.
- 3. Mark ballot only in black or blue ink. Use the same pen for all markings you place on the ballot.

PRESIDENTIAL ELECTORS

VOTE FOR THE CANDIDATES OF ONE PARTY FOR PRESIDENT AND VICE-PRESIDENT OR INSERT THE NAMES OF CANDIDATES

- ☐ JOSEPH R. BIDEN PRESIDENT DEMOCRATIC
KAMALA D. HARRIS VICE-PRESIDENT
- ☐ DONALD J. TRUMP PRESIDENT REPUBLICAN
MICHAEL R. PENCE VICE-PRESIDENT
- ☐ JO JORGENSEN PRESIDENT LIBERTARIAN
JEREMY SPIKE COHEN VICE-PRESIDENT
- ☐ Write-in

ATTORNEY GENERAL
VOTE FOR ONE

- ☐ JOSH SHAPIRO DEMOCRATIC
- ☐ HEATHER HEIDELBAUGH REPUBLICAN
- ☐ DANIEL WASSMER LIBERTARIAN
- ☐ RICHARD L. WEISS GREEN PARTY
- ☐ Write-in

AUDITOR GENERAL
VOTE FOR ONE

- ☐ NINA AHMAD DEMOCRATIC
- ☐ TIMOTHY DEFOOR REPUBLICAN
- ☐ JENNIFER MOORE LIBERTARIAN
- ☐ OLIVIA FAISON GREEN PARTY
- ☐ Write-in

STATE TREASURER
VOTE FOR ONE

- ☐ JOE TORSELLA DEMOCRATIC
- ☐ STACY L. GARRITY REPUBLICAN
- ☐ JOE SOLOSKI LIBERTARIAN
- ☐ TIMOTHY RUNKLE GREEN PARTY
- ☐ Write-in

REPRESENTATIVE IN CONGRESS
15TH DISTRICT
VOTE FOR ONE

- ☐ ROBERT WILLIAMS DEMOCRATIC
- ☐ GLENN GT THOMPSON REPUBLICAN
- ☐ Write-in

SENATOR IN THE GENERAL ASSEMBLY
35TH DISTRICT
VOTE FOR ONE

- ☐ SHAUN DOUGHERTY DEMOCRATIC
- ☐ WAYNE LANGERHOLC, JR. REPUBLICAN
- ☐ Write-in

REPRESENTATIVE IN THE GENERAL ASSEMBLY
72ND DISTRICT
VOTE FOR ONE

- ☐ FRANK BURNS DEMOCRATIC
- ☐ HOWARD TERNDROP REPUBLICAN
- ☐ Write-in

CAMBRIA COUNTY
BOARD OF ELECTIONS

Cambria County Board of Elections

WARNING: If you receive an absentee or mail-in ballot and return your voted ballot by the deadline, you may not vote at your polling place on election day. If you are unable to return your voted absentee or mail-in ballot by the deadline, you may only vote a provisional ballot at your polling place on election day, unless you surrender your absentee or mail-in ballot and envelope to the judge of elections to be voided to vote by regular ballot.

LOWER YODER TOWNSHIP NO.1

OFFICIAL GENERAL ELECTION BALLOT
CAMBRIA COUNTY
NOVEMBER 03, 2020

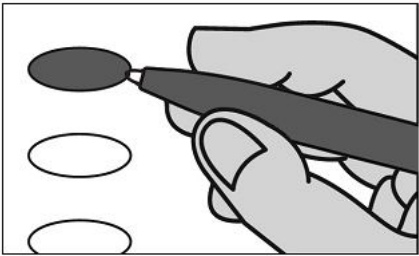

INSTRUCTIONS TO VOTER

1. TO VOTE YOU MUST BLACKEN THE OVAL (●) TO THE LEFT OF YOUR CHOICE COMPLETELY. An oval (●) blackened to the left of the name of any candidate indicates a vote for that candidate.
2. To cast a write-in vote for a person whose name is not on the ballot, you must blacken the oval to the left of the line provided, and write the name in the blank space provided for that purpose.
3. Mark ballot only in black or blue ink. Use the same pen for all markings you place on the ballot.

PRESIDENTIAL ELECTORS

VOTE FOR THE CANDIDATES OF ONE PARTY FOR PRESIDENT AND VICE-PRESIDENT OR INSERT THE NAMES OF CANDIDATES

- ☐ JOSEPH R. BIDEN
PRESIDENT DEMOCRATIC
KAMALA D. HARRIS
VICE-PRESIDENT
- ☐ DONALD J. TRUMP
PRESIDENT REPUBLICAN
MICHAEL R. PENCE
VICE-PRESIDENT
- ☐ JO JORGENSEN
PRESIDENT LIBERTARIAN
JEREMY SPIKE COHEN
VICE-PRESIDENT
- ☐ _____
Write-in

ATTORNEY GENERAL
VOTE FOR ONE

- ☐ JOSH SHAPIRO
DEMOCRATIC
- ☐ HEATHER HEIDELBAUGH
REPUBLICAN
- ☐ DANIEL WASSMER
LIBERTARIAN
- ☐ RICHARD L. WEISS
GREEN PARTY
- ☐ _____
Write-in

AUDITOR GENERAL
VOTE FOR ONE

- ☐ NINA AHMAD
DEMOCRATIC
- ☐ TIMOTHY DEFOOR
REPUBLICAN
- ☐ JENNIFER MOORE
LIBERTARIAN
- ☐ OLIVIA FAISON
GREEN PARTY
- ☐ _____
Write-in

STATE TREASURER
VOTE FOR ONE

- ☐ JOE TORSELLA
DEMOCRATIC
- ☐ STACY L. GARRITY
REPUBLICAN
- ☐ JOE SOLOSKI
LIBERTARIAN
- ☐ TIMOTHY RUNKLE
GREEN PARTY
- ☐ _____
Write-in

REPRESENTATIVE IN
CONGRESS
13TH DISTRICT
VOTE FOR ONE

- ☐ TODD ROWLEY
DEMOCRATIC
- ☐ JOHN JOYCE
REPUBLICAN
- ☐ _____
Write-in

SENATOR IN THE GENERAL
ASSEMBLY
35TH DISTRICT
VOTE FOR ONE

- ☐ SHAUN DOUGHERTY
DEMOCRATIC
- ☐ WAYNE LANGERHOLC, JR.
REPUBLICAN
- ☐ _____
Write-in

REPRESENTATIVE IN THE
GENERAL ASSEMBLY
72ND DISTRICT
VOTE FOR ONE

- ☐ FRANK BURNS
DEMOCRATIC
- ☐ HOWARD TERNDROP
REPUBLICAN
- ☐ _____
Write-in

CAMBRIA COUNTY
BOARD OF ELECTIONS

Cambria County Board of Elections

[Signature]

[Signature]

[Signature]

WARNING: If you receive an absentee or mail-in ballot and return your voted ballot by the deadline, you may not vote at your polling place on election day. If you are unable to return your voted absentee or mail-in ballot by the deadline, you may only vote a provisional ballot at your polling place on election day, unless you surrender your absentee or mail-in ballot and envelope to the judge of elections to be voided to vote by regular ballot.

LOWER YODER TOWNSHIP NO. 2

OFFICIAL GENERAL ELECTION BALLOT
CAMBRIA COUNTY
NOVEMBER 03, 2020

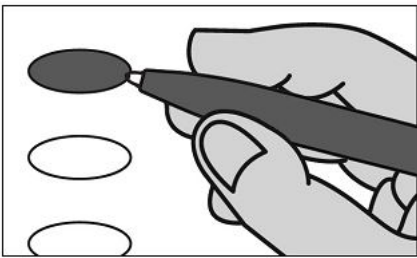

INSTRUCTIONS TO VOTER

- 1. TO VOTE YOU MUST BLACKEN THE OVAL (●) TO THE LEFT OF YOUR CHOICE COMPLETELY. An oval (●) blackened to the left of the name of any candidate indicates a vote for that candidate.
- 2. To cast a write-in vote for a person whose name is not on the ballot, you must blacken the oval to the left of the line provided, and write the name in the blank space provided for that purpose.
- 3. Mark ballot only in black or blue ink. Use the same pen for all markings you place on the ballot.

PRESIDENTIAL ELECTORS

VOTE FOR THE CANDIDATES OF ONE PARTY FOR PRESIDENT AND VICE-PRESIDENT OR INSERT THE NAMES OF CANDIDATES

- ☐ JOSEPH R. BIDEN DEMOCRATIC
KAMALA D. HARRIS VICE-PRESIDENT
- ☐ DONALD J. TRUMP REPUBLICAN
MICHAEL R. PENCE VICE-PRESIDENT
- ☐ JO JORGENSEN LIBERTARIAN
JEREMY SPIKE COHEN VICE-PRESIDENT
- ☐ Write-in

ATTORNEY GENERAL
VOTE FOR ONE

- ☐ JOSH SHAPIRO DEMOCRATIC
- ☐ HEATHER HEIDELBAUGH REPUBLICAN
- ☐ DANIEL WASSMER LIBERTARIAN
- ☐ RICHARD L. WEISS GREEN PARTY
- ☐ Write-in

AUDITOR GENERAL
VOTE FOR ONE

- ☐ NINA AHMAD DEMOCRATIC
- ☐ TIMOTHY DEFOOR REPUBLICAN
- ☐ JENNIFER MOORE LIBERTARIAN
- ☐ OLIVIA FAISON GREEN PARTY
- ☐ Write-in

STATE TREASURER
VOTE FOR ONE

- ☐ JOE TORSSELLA DEMOCRATIC
- ☐ STACY L. GARRITY REPUBLICAN
- ☐ JOE SOLOSKI LIBERTARIAN
- ☐ TIMOTHY RUNKLE GREEN PARTY
- ☐ Write-in

REPRESENTATIVE IN CONGRESS
13TH DISTRICT
VOTE FOR ONE

- ☐ TODD ROWLEY DEMOCRATIC
- ☐ JOHN JOYCE REPUBLICAN
- ☐ Write-in

SENATOR IN THE GENERAL ASSEMBLY
35TH DISTRICT
VOTE FOR ONE

- ☐ SHAUN DOUGHERTY DEMOCRATIC
- ☐ WAYNE LANGERHOLC, JR. REPUBLICAN
- ☐ Write-in

REPRESENTATIVE IN THE GENERAL ASSEMBLY
72ND DISTRICT
VOTE FOR ONE

- ☐ FRANK BURNS DEMOCRATIC
- ☐ HOWARD TERNDROP REPUBLICAN
- ☐ Write-in

CAMBRIA COUNTY
BOARD OF ELECTIONS

Cambria County Board of Elections
[Signature]
[Signature]
[Signature]

WARNING: If you receive an absentee or mail-in ballot and return your voted ballot by the deadline, you may not vote at your polling place on election day. If you are unable to return your voted absentee or mail-in ballot by the deadline, you may only vote a provisional ballot at your polling place on election day, unless you surrender your absentee or mail-in ballot and envelope to the judge of elections to be voided to vote by regular ballot.

MIDDLE TAYLOR TOWNSHIP
OFFICIAL GENERAL ELECTION BALLOT
CAMBRIA COUNTY
NOVEMBER 03, 2020

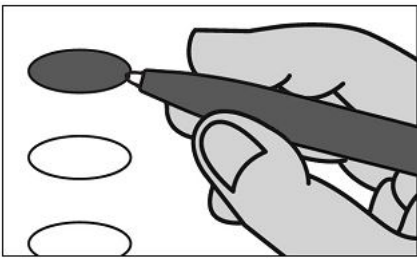

INSTRUCTIONS TO VOTER

- 1. TO VOTE YOU MUST BLACKEN THE OVAL (●) TO THE LEFT OF YOUR CHOICE COMPLETELY. An oval (●) blackened to the left of the name of any candidate indicates a vote for that candidate.
- 2. To cast a write-in vote for a person whose name is not on the ballot, you must blacken the oval to the left of the line provided, and write the name in the blank space provided for that purpose.
- 3. Mark ballot only in black or blue ink. Use the same pen for all markings you place on the ballot.

PRESIDENTIAL ELECTORS

VOTE FOR THE CANDIDATES OF ONE PARTY FOR PRESIDENT AND VICE-PRESIDENT OR INSERT THE NAMES OF CANDIDATES

- ☐ JOSEPH R. BIDEN
PRESIDENT DEMOCRATIC
KAMALA D. HARRIS
VICE-PRESIDENT
- ☐ DONALD J. TRUMP
PRESIDENT REPUBLICAN
MICHAEL R. PENCE
VICE-PRESIDENT
- ☐ JO JORGENSEN
PRESIDENT LIBERTARIAN
JEREMY SPIKE COHEN
VICE-PRESIDENT

Write-in

ATTORNEY GENERAL
VOTE FOR ONE

- ☐ JOSH SHAPIRO
DEMOCRATIC
- ☐ HEATHER HEIDELBAUGH
REPUBLICAN
- ☐ DANIEL WASSMER
LIBERTARIAN
- ☐ RICHARD L. WEISS
GREEN PARTY

Write-in

AUDITOR GENERAL
VOTE FOR ONE

- ☐ NINA AHMAD
DEMOCRATIC
- ☐ TIMOTHY DEFOOR
REPUBLICAN
- ☐ JENNIFER MOORE
LIBERTARIAN
- ☐ OLIVIA FAISON
GREEN PARTY

Write-in

STATE TREASURER
VOTE FOR ONE

- ☐ JOE TORSELLA
DEMOCRATIC
- ☐ STACY L. GARRITY
REPUBLICAN
- ☐ JOE SOLOSKI
LIBERTARIAN
- ☐ TIMOTHY RUNKLE
GREEN PARTY

Write-in

REPRESENTATIVE IN
CONGRESS

13TH DISTRICT

VOTE FOR ONE

- ☐ TODD ROWLEY
DEMOCRATIC
- ☐ JOHN JOYCE
REPUBLICAN

Write-in

SENATOR IN THE GENERAL
ASSEMBLY

35TH DISTRICT

VOTE FOR ONE

- ☐ SHAUN DOUGHERTY
DEMOCRATIC
- ☐ WAYNE LANGERHOLC, JR.
REPUBLICAN

Write-in

REPRESENTATIVE IN THE
GENERAL ASSEMBLY

72ND DISTRICT

VOTE FOR ONE

- ☐ FRANK BURNS
DEMOCRATIC
- ☐ HOWARD TERNDROP
REPUBLICAN

Write-in

CAMBRIA COUNTY
BOARD OF ELECTIONS

Cambria County Board of Elections

[Signature]
[Signature]
[Signature]

WARNING: If you receive an absentee or mail-in ballot and return your voted ballot by the deadline, you may not vote at your polling place on election day. If you are unable to return your voted absentee or mail-in ballot by the deadline, you may only vote a provisional ballot at your polling place on election day, unless you surrender your absentee or mail-in ballot and envelope to the judge of elections to be voided to vote by regular ballot.

MUNSTER TOWNSHIP

OFFICIAL GENERAL ELECTION BALLOT
CAMBRIA COUNTY
NOVEMBER 03, 2020

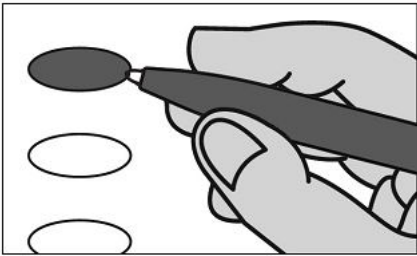

INSTRUCTIONS TO VOTER

1. TO VOTE YOU MUST BLACKEN THE OVAL (●) TO THE LEFT OF YOUR CHOICE COMPLETELY. An oval (●) blackened to the left of the name of any candidate indicates a vote for that candidate.

2. To cast a write-in vote for a person whose name is not on the ballot, you must blacken the oval to the left of the line provided, and write the name in the blank space provided for that purpose.

3. Mark ballot only in black or blue ink. Use the same pen for all markings you place on the ballot.

PRESIDENTIAL ELECTORS

VOTE FOR THE CANDIDATES OF ONE PARTY FOR PRESIDENT AND VICE-PRESIDENT OR INSERT THE NAMES OF CANDIDATES

☐ JOSEPH R. BIDEN
PRESIDENT DEMOCRATIC
KAMALA D. HARRIS
VICE-PRESIDENT

☐ DONALD J. TRUMP
PRESIDENT REPUBLICAN
MICHAEL R. PENCE
VICE-PRESIDENT

☐ JO JORGENSEN
PRESIDENT LIBERTARIAN
JEREMY SPIKE COHEN
VICE-PRESIDENT

☐ _____
Write-in

ATTORNEY GENERAL
VOTE FOR ONE

- ☐ JOSH SHAPIRO
DEMOCRATIC
- ☐ HEATHER HEIDELBAUGH
REPUBLICAN
- ☐ DANIEL WASSMER
LIBERTARIAN
- ☐ RICHARD L. WEISS
GREEN PARTY

☐ _____
Write-in

AUDITOR GENERAL
VOTE FOR ONE

- ☐ NINA AHMAD
DEMOCRATIC
- ☐ TIMOTHY DEFOOR
REPUBLICAN
- ☐ JENNIFER MOORE
LIBERTARIAN
- ☐ OLIVIA FAISON
GREEN PARTY

☐ _____
Write-in

STATE TREASURER
VOTE FOR ONE

- ☐ JOE TORSELLA
DEMOCRATIC
- ☐ STACY L. GARRITY
REPUBLICAN
- ☐ JOE SOLOSKI
LIBERTARIAN
- ☐ TIMOTHY RUNKLE
GREEN PARTY

☐ _____
Write-in

REPRESENTATIVE IN
CONGRESS

15TH DISTRICT
VOTE FOR ONE

- ☐ ROBERT WILLIAMS
DEMOCRATIC
- ☐ GLENN GT THOMPSON
REPUBLICAN

☐ _____
Write-in

SENATOR IN THE GENERAL
ASSEMBLY

35TH DISTRICT
VOTE FOR ONE

- ☐ SHAUN DOUGHERTY
DEMOCRATIC
- ☐ WAYNE LANGERHOLC, JR.
REPUBLICAN

☐ _____
Write-in

REPRESENTATIVE IN THE
GENERAL ASSEMBLY

72ND DISTRICT
VOTE FOR ONE

- ☐ FRANK BURNS
DEMOCRATIC
- ☐ HOWARD TERNDROP
REPUBLICAN

☐ _____
Write-in

CAMBRIA COUNTY
BOARD OF ELECTIONS

Cambria County Board of Elections

WARNING: If you receive an absentee or mail-in ballot and return your voted ballot by the deadline, you may not vote at your polling place on election day. If you are unable to return your voted absentee or mail-in ballot by the deadline, you may only vote a provisional ballot at your polling place on election day, unless you surrender your absentee or mail-in ballot and envelope to the judge of elections to be voided to vote by regular ballot.

NANTY GLO BOROUGH - FIRST WARD
OFFICIAL GENERAL ELECTION BALLOT
CAMBRIA COUNTY
NOVEMBER 03, 2020

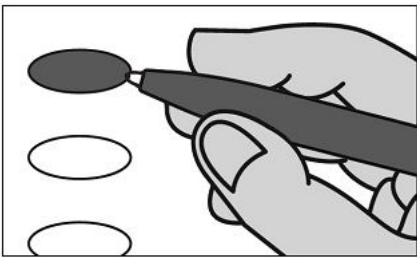

INSTRUCTIONS TO VOTER

- 1. TO VOTE YOU MUST BLACKEN THE OVAL (●) TO THE LEFT OF YOUR CHOICE COMPLETELY. An oval (●) blackened to the left of the name of any candidate indicates a vote for that candidate.
- 2. To cast a write-in vote for a person whose name is not on the ballot, you must blacken the oval to the left of the line provided, and write the name in the blank space provided for that purpose.
- 3. Mark ballot only in black or blue ink. Use the same pen for all markings you place on the ballot.

PRESIDENTIAL ELECTORS

VOTE FOR THE CANDIDATES OF ONE PARTY FOR PRESIDENT AND VICE-PRESIDENT OR INSERT THE NAMES OF CANDIDATES

- ☐ JOSEPH R. BIDEN PRESIDENT DEMOCRATIC
KAMALA D. HARRIS VICE-PRESIDENT
- ☐ DONALD J. TRUMP PRESIDENT REPUBLICAN
MICHAEL R. PENCE VICE-PRESIDENT
- ☐ JO JORGENSEN PRESIDENT LIBERTARIAN
JEREMY SPIKE COHEN VICE-PRESIDENT
- ☐ _____
Write-in

ATTORNEY GENERAL
VOTE FOR ONE

- ☐ JOSH SHAPIRO DEMOCRATIC
- ☐ HEATHER HEIDELBAUGH REPUBLICAN
- ☐ DANIEL WASSMER LIBERTARIAN
- ☐ RICHARD L. WEISS GREEN PARTY
- ☐ _____
Write-in

AUDITOR GENERAL
VOTE FOR ONE

- ☐ NINA AHMAD DEMOCRATIC
- ☐ TIMOTHY DEFOOR REPUBLICAN
- ☐ JENNIFER MOORE LIBERTARIAN
- ☐ OLIVIA FAISON GREEN PARTY
- ☐ _____
Write-in

STATE TREASURER
VOTE FOR ONE

- ☐ JOE TORSELLA DEMOCRATIC
- ☐ STACY L. GARRITY REPUBLICAN
- ☐ JOE SOLOSKI LIBERTARIAN
- ☐ TIMOTHY RUNKLE GREEN PARTY
- ☐ _____
Write-in

REPRESENTATIVE IN CONGRESS
15TH DISTRICT
VOTE FOR ONE

- ☐ ROBERT WILLIAMS DEMOCRATIC
- ☐ GLENN GT THOMPSON REPUBLICAN
- ☐ _____
Write-in

SENATOR IN THE GENERAL ASSEMBLY
35TH DISTRICT
VOTE FOR ONE

- ☐ SHAUN DOUGHERTY DEMOCRATIC
- ☐ WAYNE LANGERHOLC, JR. REPUBLICAN
- ☐ _____
Write-in

REPRESENTATIVE IN THE GENERAL ASSEMBLY
73RD DISTRICT
VOTE FOR ONE

- ☐ TOMMY SANKEY REPUBLICAN
- ☐ _____
Write-in

CAMBRIA COUNTY
BOARD OF ELECTIONS

Cambria County Board of Elections

WARNING: If you receive an absentee or mail-in ballot and return your voted ballot by the deadline, you may not vote at your polling place on election day. If you are unable to return your voted absentee or mail-in ballot by the deadline, you may only vote a provisional ballot at your polling place on election day, unless you surrender your absentee or mail-in ballot and envelope to the judge of elections to be voided to vote by regular ballot.

NANTY GLO BOROUGH - SECOND WARD

OFFICIAL GENERAL ELECTION BALLOT

CAMBRIA COUNTY

NOVEMBER 03, 2020

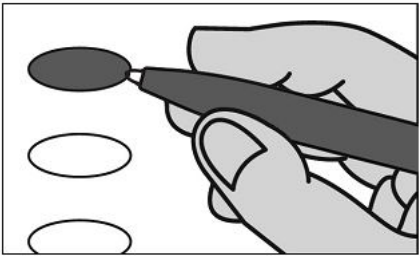

INSTRUCTIONS TO VOTER

1. TO VOTE YOU MUST BLACKEN THE OVAL (●) TO THE LEFT OF YOUR CHOICE COMPLETELY. An oval (●) blackened to the left of the name of any candidate indicates a vote for that candidate.
2. To cast a write-in vote for a person whose name is not on the ballot, you must blacken the oval to the left of the line provided, and write the name in the blank space provided for that purpose.
3. Mark ballot only in black or blue ink. Use the same pen for all markings you place on the ballot.

PRESIDENTIAL ELECTORS

VOTE FOR THE CANDIDATES OF ONE PARTY FOR PRESIDENT AND VICE-PRESIDENT OR INSERT THE NAMES OF CANDIDATES

- ☐ JOSEPH R. BIDEN
PRESIDENT DEMOCRATIC
- KAMALA D. HARRIS
VICE-PRESIDENT
- ☐ DONALD J. TRUMP
PRESIDENT REPUBLICAN
- MICHAEL R. PENCE
VICE-PRESIDENT
- ☐ JO JORGENSEN
PRESIDENT LIBERTARIAN
- JEREMY SPIKE COHEN
VICE-PRESIDENT
- ☐ _____
Write-in

ATTORNEY GENERAL

VOTE FOR ONE

- ☐ JOSH SHAPIRO
DEMOCRATIC
- ☐ HEATHER HEIDELBAUGH
REPUBLICAN
- ☐ DANIEL WASSMER
LIBERTARIAN
- ☐ RICHARD L. WEISS
GREEN PARTY
- ☐ _____
Write-in

AUDITOR GENERAL

VOTE FOR ONE

- ☐ NINA AHMAD
DEMOCRATIC
- ☐ TIMOTHY DEFOOR
REPUBLICAN
- ☐ JENNIFER MOORE
LIBERTARIAN
- ☐ OLIVIA FAISON
GREEN PARTY
- ☐ _____
Write-in

STATE TREASURER

VOTE FOR ONE

- ☐ JOE TORSELLA
DEMOCRATIC
- ☐ STACY L. GARRITY
REPUBLICAN
- ☐ JOE SOLOSKI
LIBERTARIAN
- ☐ TIMOTHY RUNKLE
GREEN PARTY
- ☐ _____
Write-in

REPRESENTATIVE IN CONGRESS

15TH DISTRICT

VOTE FOR ONE

- ☐ ROBERT WILLIAMS
DEMOCRATIC
- ☐ GLENN GT THOMPSON
REPUBLICAN
- ☐ _____
Write-in

SENATOR IN THE GENERAL ASSEMBLY

35TH DISTRICT

VOTE FOR ONE

- ☐ SHAUN DOUGHERTY
DEMOCRATIC
- ☐ WAYNE LANGERHOLC, JR.
REPUBLICAN
- ☐ _____
Write-in

REPRESENTATIVE IN THE GENERAL ASSEMBLY

73RD DISTRICT

VOTE FOR ONE

- ☐ TOMMY SANKEY
REPUBLICAN
- ☐ _____
Write-in

CAMBRIA COUNTY BOARD OF ELECTIONS

Cambria County Board of Elections

[Signature]

[Signature]

[Signature]

WARNING: If you receive an absentee or mail-in ballot and return your voted ballot by the deadline, you may not vote at your polling place on election day. If you are unable to return your voted absentee or mail-in ballot by the deadline, you may only vote a provisional ballot at your polling place on election day, unless you surrender your absentee or mail-in ballot and envelope to the judge of elections to be voided to vote by regular ballot.

NORTHERN CAMBRIA BOROUGH - NORTH
OFFICIAL GENERAL ELECTION BALLOT
CAMBRIA COUNTY
NOVEMBER 03, 2020

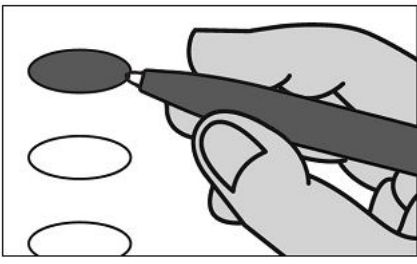

INSTRUCTIONS TO VOTER

- 1. TO VOTE YOU MUST BLACKEN THE OVAL (●) TO THE LEFT OF YOUR CHOICE COMPLETELY. An oval (●) blackened to the left of the name of any candidate indicates a vote for that candidate.
- 2. To cast a write-in vote for a person whose name is not on the ballot, you must blacken the oval to the left of the line provided, and write the name in the blank space provided for that purpose.
- 3. Mark ballot only in black or blue ink. Use the same pen for all markings you place on the ballot.

PRESIDENTIAL ELECTORS

VOTE FOR THE CANDIDATES OF ONE PARTY FOR PRESIDENT AND VICE-PRESIDENT OR INSERT THE NAMES OF CANDIDATES

- ☐ JOSEPH R. BIDEN PRESIDENT DEMOCRATIC
KAMALA D. HARRIS VICE-PRESIDENT
- ☐ DONALD J. TRUMP PRESIDENT REPUBLICAN
MICHAEL R. PENCE VICE-PRESIDENT
- ☐ JO JORGENSEN PRESIDENT LIBERTARIAN
JEREMY SPIKE COHEN VICE-PRESIDENT

Write-in

ATTORNEY GENERAL
VOTE FOR ONE

- ☐ JOSH SHAPIRO DEMOCRATIC
- ☐ HEATHER HEIDELBAUGH REPUBLICAN
- ☐ DANIEL WASSMER LIBERTARIAN
- ☐ RICHARD L. WEISS GREEN PARTY

AUDITOR GENERAL
VOTE FOR ONE

- ☐ NINA AHMAD DEMOCRATIC
- ☐ TIMOTHY DEFOOR REPUBLICAN
- ☐ JENNIFER MOORE LIBERTARIAN
- ☐ OLIVIA FAISON GREEN PARTY

STATE TREASURER
VOTE FOR ONE

- ☐ JOE TORSELLA DEMOCRATIC
- ☐ STACY L. GARRITY REPUBLICAN
- ☐ JOE SOLOSKI LIBERTARIAN
- ☐ TIMOTHY RUNKLE GREEN PARTY

Write-in

REPRESENTATIVE IN CONGRESS

15TH DISTRICT

VOTE FOR ONE

- ☐ ROBERT WILLIAMS DEMOCRATIC
- ☐ GLENN GT THOMPSON REPUBLICAN

Write-in

SENATOR IN THE GENERAL ASSEMBLY

35TH DISTRICT

VOTE FOR ONE

- ☐ SHAUN DOUGHERTY DEMOCRATIC
- ☐ WAYNE LANGERHOLC, JR. REPUBLICAN

Write-in

REPRESENTATIVE IN THE GENERAL ASSEMBLY

73RD DISTRICT

VOTE FOR ONE

- ☐ TOMMY SANKEY REPUBLICAN

Write-in

CAMBRIA COUNTY
BOARD OF ELECTIONS

Cambria County Board of Elections

[Signatures]

WARNING: If you receive an absentee or mail-in ballot and return your voted ballot by the deadline, you may not vote at your polling place on election day. If you are unable to return your voted absentee or mail-in ballot by the deadline, you may only vote a provisional ballot at your polling place on election day, unless you surrender your absentee or mail-in ballot and envelope to the judge of elections to be voided to vote by regular ballot.

NORTHERN CAMBRIA BOROUGH - CENTER

OFFICIAL GENERAL ELECTION BALLOT

CAMBRIA COUNTY

NOVEMBER 03, 2020

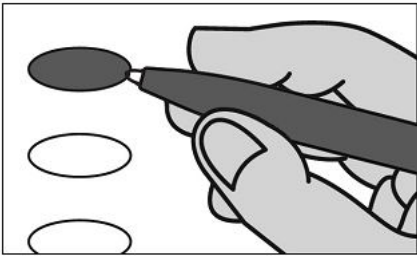

INSTRUCTIONS TO VOTER

1. TO VOTE YOU MUST BLACKEN THE OVAL (●) TO THE LEFT OF YOUR CHOICE COMPLETELY. An oval (●) blackened to the left of the name of any candidate indicates a vote for that candidate.

2. To cast a write-in vote for a person whose name is not on the ballot, you must blacken the oval to the left of the line provided, and write the name in the blank space provided for that purpose.

3. Mark ballot only in black or blue ink. Use the same pen for all markings you place on the ballot.

PRESIDENTIAL ELECTORS

VOTE FOR THE CANDIDATES OF ONE PARTY FOR PRESIDENT AND VICE-PRESIDENT OR INSERT THE NAMES OF CANDIDATES

- ☐ JOSEPH R. BIDEN
PRESIDENT DEMOCRATIC
- ☐ KAMALA D. HARRIS
VICE-PRESIDENT
- ☐ DONALD J. TRUMP
PRESIDENT REPUBLICAN
- ☐ MICHAEL R. PENCE
VICE-PRESIDENT
- ☐ JO JORGENSEN
PRESIDENT LIBERTARIAN
- ☐ JEREMY SPIKE COHEN
VICE-PRESIDENT

Write-in

ATTORNEY GENERAL

VOTE FOR ONE

- ☐ JOSH SHAPIRO
DEMOCRATIC
- ☐ HEATHER HEIDELBAUGH
REPUBLICAN
- ☐ DANIEL WASSMER
LIBERTARIAN
- ☐ RICHARD L. WEISS
GREEN PARTY

Write-in

AUDITOR GENERAL

VOTE FOR ONE

- ☐ NINA AHMAD
DEMOCRATIC
- ☐ TIMOTHY DEFOOR
REPUBLICAN
- ☐ JENNIFER MOORE
LIBERTARIAN
- ☐ OLIVIA FAISON
GREEN PARTY

Write-in

STATE TREASURER

VOTE FOR ONE

- ☐ JOE TORSELLA
DEMOCRATIC
- ☐ STACY L. GARRITY
REPUBLICAN
- ☐ JOE SOLOSKI
LIBERTARIAN
- ☐ TIMOTHY RUNKLE
GREEN PARTY

Write-in

REPRESENTATIVE IN CONGRESS

15TH DISTRICT

VOTE FOR ONE

- ☐ ROBERT WILLIAMS
DEMOCRATIC
- ☐ GLENN GT THOMPSON
REPUBLICAN

Write-in

SENATOR IN THE GENERAL ASSEMBLY

35TH DISTRICT

VOTE FOR ONE

- ☐ SHAUN DOUGHERTY
DEMOCRATIC
- ☐ WAYNE LANGERHOLC, JR.
REPUBLICAN

Write-in

REPRESENTATIVE IN THE GENERAL ASSEMBLY

73RD DISTRICT

VOTE FOR ONE

- ☐ TOMMY SANKEY
REPUBLICAN

Write-in

CAMBRIA COUNTY
BOARD OF ELECTIONS

Cambria County Board of Elections

WARNING: If you receive an absentee or mail-in ballot and return your voted ballot by the deadline, you may not vote at your polling place on election day. If you are unable to return your voted absentee or mail-in ballot by the deadline, you may only vote a provisional ballot at your polling place on election day, unless you surrender your absentee or mail-in ballot and envelope to the judge of elections to be voided to vote by regular ballot.

NORTHERN CAMBRIA BOROUGH - SOUTH
OFFICIAL GENERAL ELECTION BALLOT
CAMBRIA COUNTY
NOVEMBER 03, 2020

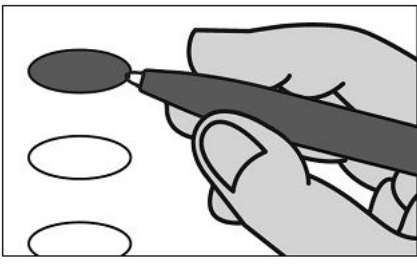

INSTRUCTIONS TO VOTER

- 1. TO VOTE YOU MUST BLACKEN THE OVAL (●) TO THE LEFT OF YOUR CHOICE COMPLETELY. An oval (●) blackened to the left of the name of any candidate indicates a vote for that candidate.
- 2. To cast a write-in vote for a person whose name is not on the ballot, you must blacken the oval to the left of the line provided, and write the name in the blank space provided for that purpose.
- 3. Mark ballot only in black or blue ink. Use the same pen for all markings you place on the ballot.

PRESIDENTIAL ELECTORS

VOTE FOR THE CANDIDATES OF ONE PARTY FOR PRESIDENT AND VICE-PRESIDENT OR INSERT THE NAMES OF CANDIDATES

- ☐ JOSEPH R. BIDEN PRESIDENT DEMOCRATIC
KAMALA D. HARRIS VICE-PRESIDENT
- ☐ DONALD J. TRUMP PRESIDENT REPUBLICAN
MICHAEL R. PENCE VICE-PRESIDENT
- ☐ JO JORGENSEN PRESIDENT LIBERTARIAN
JEREMY SPIKE COHEN VICE-PRESIDENT

☐ Write-in

ATTORNEY GENERAL
VOTE FOR ONE

- ☐ JOSH SHAPIRO DEMOCRATIC
- ☐ HEATHER HEIDELBAUGH REPUBLICAN
- ☐ DANIEL WASSMER LIBERTARIAN
- ☐ RICHARD L. WEISS GREEN PARTY

☐ Write-in

AUDITOR GENERAL
VOTE FOR ONE

- ☐ NINA AHMAD DEMOCRATIC
- ☐ TIMOTHY DEFOOR REPUBLICAN
- ☐ JENNIFER MOORE LIBERTARIAN
- ☐ OLIVIA FAISON GREEN PARTY

☐ Write-in

STATE TREASURER
VOTE FOR ONE

- ☐ JOE TORSELLA DEMOCRATIC
- ☐ STACY L. GARRITY REPUBLICAN
- ☐ JOE SOLOSKI LIBERTARIAN
- ☐ TIMOTHY RUNKLE GREEN PARTY

☐ Write-in

REPRESENTATIVE IN CONGRESS

15TH DISTRICT
VOTE FOR ONE

- ☐ ROBERT WILLIAMS DEMOCRATIC
- ☐ GLENN GT THOMPSON REPUBLICAN

☐ Write-in

SENATOR IN THE GENERAL ASSEMBLY

35TH DISTRICT
VOTE FOR ONE

- ☐ SHAUN DOUGHERTY DEMOCRATIC
- ☐ WAYNE LANGERHOLC, JR. REPUBLICAN

☐ Write-in

REPRESENTATIVE IN THE GENERAL ASSEMBLY

73RD DISTRICT
VOTE FOR ONE

- ☐ TOMMY SANKEY REPUBLICAN

☐ Write-in

CAMBRIA COUNTY
BOARD OF ELECTIONS

Cambria County Board of Elections
[Signature]
[Signature]
[Signature]

WARNING: If you receive an absentee or mail-in ballot and return your voted ballot by the deadline, you may not vote at your polling place on election day. If you are unable to return your voted absentee or mail-in ballot by the deadline, you may only vote a provisional ballot at your polling place on election day, unless you surrender your absentee or mail-in ballot and envelope to the judge of elections to be voided to vote by regular ballot.

PATTON BOROUGH - FIRST WARD

OFFICIAL GENERAL ELECTION BALLOT
CAMBRIA COUNTY
NOVEMBER 03, 2020

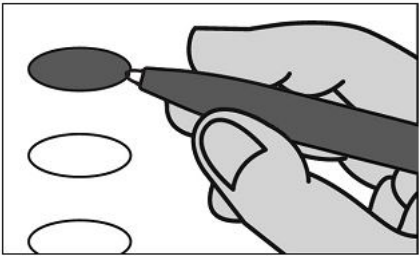

INSTRUCTIONS TO VOTER

1. TO VOTE YOU MUST BLACKEN THE OVAL (●) TO THE LEFT OF YOUR CHOICE COMPLETELY. An oval (●) blackened to the left of the name of any candidate indicates a vote for that candidate.

2. To cast a write-in vote for a person whose name is not on the ballot, you must blacken the oval to the left of the line provided, and write the name in the blank space provided for that purpose.

3. Mark ballot only in black or blue ink. Use the same pen for all markings you place on the ballot.

PRESIDENTIAL ELECTORS

VOTE FOR THE CANDIDATES OF ONE PARTY FOR PRESIDENT AND VICE-PRESIDENT OR INSERT THE NAMES OF CANDIDATES

- ☐ JOSEPH R. BIDEN
PRESIDENT DEMOCRATIC
KAMALA D. HARRIS
VICE-PRESIDENT
- ☐ DONALD J. TRUMP
PRESIDENT REPUBLICAN
MICHAEL R. PENCE
VICE-PRESIDENT
- ☐ JO JORGENSEN
PRESIDENT LIBERTARIAN
JEREMY SPIKE COHEN
VICE-PRESIDENT

Write-in

ATTORNEY GENERAL
VOTE FOR ONE

- ☐ JOSH SHAPIRO
DEMOCRATIC
- ☐ HEATHER HEIDELBAUGH
REPUBLICAN
- ☐ DANIEL WASSMER
LIBERTARIAN
- ☐ RICHARD L. WEISS
GREEN PARTY

Write-in

AUDITOR GENERAL

VOTE FOR ONE

- ☐ NINA AHMAD
DEMOCRATIC
- ☐ TIMOTHY DEFOOR
REPUBLICAN
- ☐ JENNIFER MOORE
LIBERTARIAN
- ☐ OLIVIA FAISON
GREEN PARTY

Write-in

STATE TREASURER

VOTE FOR ONE

- ☐ JOE TORSELLA
DEMOCRATIC
- ☐ STACY L. GARRITY
REPUBLICAN
- ☐ JOE SOLOSKI
LIBERTARIAN
- ☐ TIMOTHY RUNKLE
GREEN PARTY

Write-in

REPRESENTATIVE IN
CONGRESS

15TH DISTRICT

VOTE FOR ONE

- ☐ ROBERT WILLIAMS
DEMOCRATIC
- ☐ GLENN GT THOMPSON
REPUBLICAN

Write-in

SENATOR IN THE GENERAL
ASSEMBLY

35TH DISTRICT

VOTE FOR ONE

- ☐ SHAUN DOUGHERTY
DEMOCRATIC
- ☐ WAYNE LANGERHOLC, JR.
REPUBLICAN

Write-in

REPRESENTATIVE IN THE
GENERAL ASSEMBLY

72ND DISTRICT

VOTE FOR ONE

- ☐ FRANK BURNS
DEMOCRATIC
- ☐ HOWARD TERNDRUP
REPUBLICAN

Write-in

CAMBRIA COUNTY
BOARD OF ELECTIONS

Cambria County Board of Elections

[Signature]
[Signature]
[Signature]

WARNING: If you receive an absentee or mail-in ballot and return your voted ballot by the deadline, you may not vote at your polling place on election day. If you are unable to return your voted absentee or mail-in ballot by the deadline, you may only vote a provisional ballot at your polling place on election day, unless you surrender your absentee or mail-in ballot and envelope to the judge of elections to be voided to vote by regular ballot.

PATTON BOROUGH - SECOND WARD
OFFICIAL GENERAL ELECTION BALLOT
CAMBRIA COUNTY
NOVEMBER 03, 2020

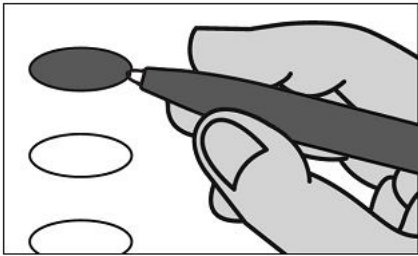

INSTRUCTIONS TO VOTER

1. TO VOTE YOU MUST BLACKEN THE OVAL (●) TO THE LEFT OF YOUR CHOICE COMPLETELY. An oval (●) blackened to the left of the name of any candidate indicates a vote for that candidate.
2. To cast a write-in vote for a person whose name is not on the ballot, you must blacken the oval to the left of the line provided, and write the name in the blank space provided for that purpose.
3. Mark ballot only in black or blue ink. Use the same pen for all markings you place on the ballot.

PRESIDENTIAL ELECTORS

VOTE FOR THE CANDIDATES OF ONE PARTY FOR PRESIDENT AND VICE-PRESIDENT OR INSERT THE NAMES OF CANDIDATES

- ☐ JOSEPH R. BIDEN
PRESIDENT DEMOCRATIC
KAMALA D. HARRIS
VICE-PRESIDENT
- ☐ DONALD J. TRUMP
PRESIDENT REPUBLICAN
MICHAEL R. PENCE
VICE-PRESIDENT
- ☐ JO JORGENSEN
PRESIDENT LIBERTARIAN
JEREMY SPIKE COHEN
VICE-PRESIDENT
- ☐ _____
Write-in

ATTORNEY GENERAL
VOTE FOR ONE

- ☐ JOSH SHAPIRO
DEMOCRATIC
- ☐ HEATHER HEIDELBAUGH
REPUBLICAN
- ☐ DANIEL WASSMER
LIBERTARIAN
- ☐ RICHARD L. WEISS
GREEN PARTY
- ☐ _____
Write-in

AUDITOR GENERAL
VOTE FOR ONE

- ☐ NINA AHMAD
DEMOCRATIC
- ☐ TIMOTHY DEFOOR
REPUBLICAN
- ☐ JENNIFER MOORE
LIBERTARIAN
- ☐ OLIVIA FAISON
GREEN PARTY
- ☐ _____
Write-in

STATE TREASURER
VOTE FOR ONE

- ☐ JOE TORSELLA
DEMOCRATIC
- ☐ STACY L. GARRITY
REPUBLICAN
- ☐ JOE SOLOSKI
LIBERTARIAN
- ☐ TIMOTHY RUNKLE
GREEN PARTY
- ☐ _____
Write-in

REPRESENTATIVE IN
CONGRESS
15TH DISTRICT
VOTE FOR ONE

- ☐ ROBERT WILLIAMS
DEMOCRATIC
- ☐ GLENN GT THOMPSON
REPUBLICAN
- ☐ _____
Write-in

SENATOR IN THE GENERAL
ASSEMBLY
35TH DISTRICT
VOTE FOR ONE

- ☐ SHAUN DOUGHERTY
DEMOCRATIC
- ☐ WAYNE LANGERHOLC, JR.
REPUBLICAN
- ☐ _____
Write-in

REPRESENTATIVE IN THE
GENERAL ASSEMBLY
72ND DISTRICT
VOTE FOR ONE

- ☐ FRANK BURNS
DEMOCRATIC
- ☐ HOWARD TERNDROP
REPUBLICAN
- ☐ _____
Write-in

CAMBRIA COUNTY
BOARD OF ELECTIONS

Cambria County Board of Elections

WARNING: If you receive an absentee or mail-in ballot and return your voted ballot by the deadline, you may not vote at your polling place on election day. If you are unable to return your voted absentee or mail-in ballot by the deadline, you may only vote a provisional ballot at your polling place on election day, unless you surrender your absentee or mail-in ballot and envelope to the judge of elections to be voided to vote by regular ballot.

PORTAGE BOROUGH - FIRST WARD

OFFICIAL GENERAL ELECTION BALLOT

CAMBRIA COUNTY

NOVEMBER 03, 2020

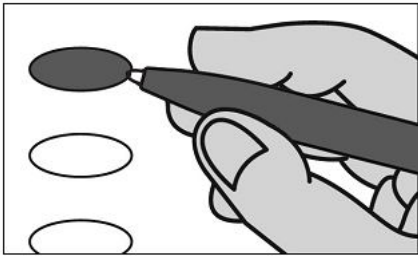

INSTRUCTIONS TO VOTER

1. TO VOTE YOU MUST BLACKEN THE OVAL (●) TO THE LEFT OF YOUR CHOICE COMPLETELY. An oval (●) blackened to the left of the name of any candidate indicates a vote for that candidate.
2. To cast a write-in vote for a person whose name is not on the ballot, you must blacken the oval to the left of the line provided, and write the name in the blank space provided for that purpose.
3. Mark ballot only in black or blue ink. Use the same pen for all markings you place on the ballot.

PRESIDENTIAL ELECTORS

VOTE FOR THE CANDIDATES OF ONE PARTY FOR PRESIDENT AND VICE-PRESIDENT OR INSERT THE NAMES OF CANDIDATES

- ☐ JOSEPH R. BIDEN
PRESIDENT DEMOCRATIC
- KAMALA D. HARRIS
VICE-PRESIDENT
- ☐ DONALD J. TRUMP
PRESIDENT REPUBLICAN
- MICHAEL R. PENCE
VICE-PRESIDENT
- ☐ JO JORGENSEN
PRESIDENT LIBERTARIAN
- JEREMY SPIKE COHEN
VICE-PRESIDENT
- ☐ _____
Write-in

ATTORNEY GENERAL

VOTE FOR ONE

- ☐ JOSH SHAPIRO
DEMOCRATIC
- ☐ HEATHER HEIDELBAUGH
REPUBLICAN
- ☐ DANIEL WASSMER
LIBERTARIAN
- ☐ RICHARD L. WEISS
GREEN PARTY
- ☐ _____
Write-in

AUDITOR GENERAL

VOTE FOR ONE

- ☐ NINA AHMAD
DEMOCRATIC
- ☐ TIMOTHY DEFOOR
REPUBLICAN
- ☐ JENNIFER MOORE
LIBERTARIAN
- ☐ OLIVIA FAISON
GREEN PARTY
- ☐ _____
Write-in

STATE TREASURER

VOTE FOR ONE

- ☐ JOE TORSSELLA
DEMOCRATIC
- ☐ STACY L. GARRITY
REPUBLICAN
- ☐ JOE SOLOSKI
LIBERTARIAN
- ☐ TIMOTHY RUNKLE
GREEN PARTY
- ☐ _____
Write-in

REPRESENTATIVE IN CONGRESS

15TH DISTRICT

VOTE FOR ONE

- ☐ ROBERT WILLIAMS
DEMOCRATIC
- ☐ GLENN GT THOMPSON
REPUBLICAN
- ☐ _____
Write-in

SENATOR IN THE GENERAL ASSEMBLY

35TH DISTRICT

VOTE FOR ONE

- ☐ SHAUN DOUGHERTY
DEMOCRATIC
- ☐ WAYNE LANGERHOLC, JR.
REPUBLICAN
- ☐ _____
Write-in

REPRESENTATIVE IN THE GENERAL ASSEMBLY

72ND DISTRICT

VOTE FOR ONE

- ☐ FRANK BURNS
DEMOCRATIC
- ☐ HOWARD TERNDROP
REPUBLICAN
- ☐ _____
Write-in

CAMBRIA COUNTY BOARD OF ELECTIONS

Cambria County Board of Elections

[Signature]

[Signature]

[Signature]

WARNING: If you receive an absentee or mail-in ballot and return your voted ballot by the deadline, you may not vote at your polling place on election day. If you are unable to return your voted absentee or mail-in ballot by the deadline, you may only vote a provisional ballot at your polling place on election day, unless you surrender your absentee or mail-in ballot and envelope to the judge of elections to be voided to vote by regular ballot.

PORTAGE BOROUGH - SECOND WARD
OFFICIAL GENERAL ELECTION BALLOT
CAMBRIA COUNTY
NOVEMBER 03, 2020

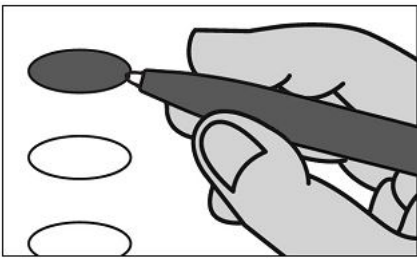

INSTRUCTIONS TO VOTER

- 1. TO VOTE YOU MUST BLACKEN THE OVAL (●) TO THE LEFT OF YOUR CHOICE COMPLETELY. An oval (●) blackened to the left of the name of any candidate indicates a vote for that candidate.
- 2. To cast a write-in vote for a person whose name is not on the ballot, you must blacken the oval to the left of the line provided, and write the name in the blank space provided for that purpose.
- 3. Mark ballot only in black or blue ink. Use the same pen for all markings you place on the ballot.

PRESIDENTIAL ELECTORS

VOTE FOR THE CANDIDATES OF ONE PARTY FOR PRESIDENT AND VICE-PRESIDENT OR INSERT THE NAMES OF CANDIDATES

- ☐ JOSEPH R. BIDEN
PRESIDENT DEMOCRATIC
KAMALA D. HARRIS
VICE-PRESIDENT
- ☐ DONALD J. TRUMP
PRESIDENT REPUBLICAN
MICHAEL R. PENCE
VICE-PRESIDENT
- ☐ JO JORGENSEN
PRESIDENT LIBERTARIAN
JEREMY SPIKE COHEN
VICE-PRESIDENT

Write-in

ATTORNEY GENERAL
VOTE FOR ONE

- ☐ JOSH SHAPIRO
DEMOCRATIC
- ☐ HEATHER HEIDELBAUGH
REPUBLICAN
- ☐ DANIEL WASSMER
LIBERTARIAN
- ☐ RICHARD L. WEISS
GREEN PARTY

Write-in

AUDITOR GENERAL
VOTE FOR ONE

- ☐ NINA AHMAD
DEMOCRATIC
- ☐ TIMOTHY DEFOOR
REPUBLICAN
- ☐ JENNIFER MOORE
LIBERTARIAN
- ☐ OLIVIA FAISON
GREEN PARTY

Write-in

STATE TREASURER
VOTE FOR ONE

- ☐ JOE TORSELLA
DEMOCRATIC
- ☐ STACY L. GARRITY
REPUBLICAN
- ☐ JOE SOLOSKI
LIBERTARIAN
- ☐ TIMOTHY RUNKLE
GREEN PARTY

Write-in

REPRESENTATIVE IN CONGRESS

15TH DISTRICT

VOTE FOR ONE

- ☐ ROBERT WILLIAMS
DEMOCRATIC
- ☐ GLENN GT THOMPSON
REPUBLICAN

Write-in

SENATOR IN THE GENERAL ASSEMBLY

35TH DISTRICT

VOTE FOR ONE

- ☐ SHAUN DOUGHERTY
DEMOCRATIC
- ☐ WAYNE LANGERHOLC, JR.
REPUBLICAN

Write-in

REPRESENTATIVE IN THE GENERAL ASSEMBLY

72ND DISTRICT

VOTE FOR ONE

- ☐ FRANK BURNS
DEMOCRATIC
- ☐ HOWARD TERNDROP
REPUBLICAN

Write-in

CAMBRIA COUNTY
BOARD OF ELECTIONS

Cambria County Board of Elections

[Signature]
[Signature]
[Signature]

WARNING: If you receive an absentee or mail-in ballot and return your voted ballot by the deadline, you may not vote at your polling place on election day. If you are unable to return your voted absentee or mail-in ballot by the deadline, you may only vote a provisional ballot at your polling place on election day, unless you surrender your absentee or mail-in ballot and envelope to the judge of elections to be voided to vote by regular ballot.

PORTAGE BOROUGH - THIRD WARD
OFFICIAL GENERAL ELECTION BALLOT
CAMBRIA COUNTY
NOVEMBER 03, 2020

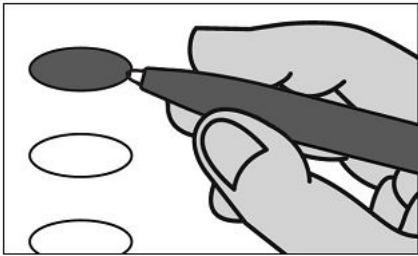

INSTRUCTIONS TO VOTER

1. TO VOTE YOU MUST BLACKEN THE OVAL (●) TO THE LEFT OF YOUR CHOICE COMPLETELY. An oval (●) blackened to the left of the name of any candidate indicates a vote for that candidate.
2. To cast a write-in vote for a person whose name is not on the ballot, you must blacken the oval to the left of the line provided, and write the name in the blank space provided for that purpose.
3. Mark ballot only in black or blue ink. Use the same pen for all markings you place on the ballot.

PRESIDENTIAL ELECTORS

VOTE FOR THE CANDIDATES OF ONE PARTY FOR PRESIDENT AND VICE-PRESIDENT OR INSERT THE NAMES OF CANDIDATES

- ☐ JOSEPH R. BIDEN
PRESIDENT DEMOCRATIC
KAMALA D. HARRIS
VICE-PRESIDENT
- ☐ DONALD J. TRUMP
PRESIDENT REPUBLICAN
MICHAEL R. PENCE
VICE-PRESIDENT
- ☐ JO JORGENSEN
PRESIDENT LIBERTARIAN
JEREMY SPIKE COHEN
VICE-PRESIDENT
- ☐ _____
Write-in

ATTORNEY GENERAL
VOTE FOR ONE

- ☐ JOSH SHAPIRO
DEMOCRATIC
- ☐ HEATHER HEIDELBAUGH
REPUBLICAN
- ☐ DANIEL WASSMER
LIBERTARIAN
- ☐ RICHARD L. WEISS
GREEN PARTY
- ☐ _____
Write-in

AUDITOR GENERAL
VOTE FOR ONE

- ☐ NINA AHMAD
DEMOCRATIC
- ☐ TIMOTHY DEFOOR
REPUBLICAN
- ☐ JENNIFER MOORE
LIBERTARIAN
- ☐ OLIVIA FAISON
GREEN PARTY
- ☐ _____
Write-in

STATE TREASURER
VOTE FOR ONE

- ☐ JOE TORSELLA
DEMOCRATIC
- ☐ STACY L. GARRITY
REPUBLICAN
- ☐ JOE SOLOSKI
LIBERTARIAN
- ☐ TIMOTHY RUNKLE
GREEN PARTY
- ☐ _____
Write-in

REPRESENTATIVE IN
CONGRESS
15TH DISTRICT
VOTE FOR ONE

- ☐ ROBERT WILLIAMS
DEMOCRATIC
- ☐ GLENN GT THOMPSON
REPUBLICAN
- ☐ _____
Write-in

SENATOR IN THE GENERAL
ASSEMBLY
35TH DISTRICT
VOTE FOR ONE

- ☐ SHAUN DOUGHERTY
DEMOCRATIC
- ☐ WAYNE LANGERHOLC, JR.
REPUBLICAN
- ☐ _____
Write-in

REPRESENTATIVE IN THE
GENERAL ASSEMBLY
72ND DISTRICT
VOTE FOR ONE

- ☐ FRANK BURNS
DEMOCRATIC
- ☐ HOWARD TERNDROP
REPUBLICAN
- ☐ _____
Write-in

CAMBRIA COUNTY
BOARD OF ELECTIONS

Cambria County Board of Elections

WARNING: If you receive an absentee or mail-in ballot and return your voted ballot by the deadline, you may not vote at your polling place on election day. If you are unable to return your voted absentee or mail-in ballot by the deadline, you may only vote a provisional ballot at your polling place on election day, unless you surrender your absentee or mail-in ballot and envelope to the judge of elections to be voided to vote by regular ballot.

PORTAGE TOWNSHIP CENTER
OFFICIAL GENERAL ELECTION BALLOT
CAMBRIA COUNTY
NOVEMBER 03, 2020

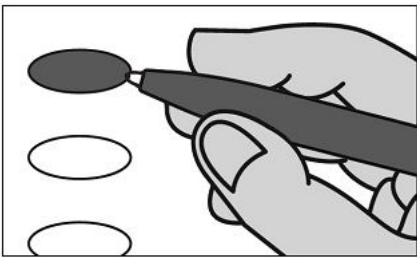

INSTRUCTIONS TO VOTER

- 1. TO VOTE YOU MUST BLACKEN THE OVAL (●) TO THE LEFT OF YOUR CHOICE COMPLETELY. An oval (●) blackened to the left of the name of any candidate indicates a vote for that candidate.
- 2. To cast a write-in vote for a person whose name is not on the ballot, you must blacken the oval to the left of the line provided, and write the name in the blank space provided for that purpose.
- 3. Mark ballot only in black or blue ink. Use the same pen for all markings you place on the ballot.

PRESIDENTIAL ELECTORS

VOTE FOR THE CANDIDATES OF ONE PARTY FOR PRESIDENT AND VICE-PRESIDENT OR INSERT THE NAMES OF CANDIDATES

- ☐ JOSEPH R. BIDEN
PRESIDENT DEMOCRATIC
KAMALA D. HARRIS
VICE-PRESIDENT
- ☐ DONALD J. TRUMP
PRESIDENT REPUBLICAN
MICHAEL R. PENCE
VICE-PRESIDENT
- ☐ JO JORGENSEN
PRESIDENT LIBERTARIAN
JEREMY SPIKE COHEN
VICE-PRESIDENT

Write-in

ATTORNEY GENERAL
VOTE FOR ONE

- ☐ JOSH SHAPIRO
DEMOCRATIC
- ☐ HEATHER HEIDELBAUGH
REPUBLICAN
- ☐ DANIEL WASSMER
LIBERTARIAN
- ☐ RICHARD L. WEISS
GREEN PARTY

AUDITOR GENERAL
VOTE FOR ONE

- ☐ NINA AHMAD
DEMOCRATIC
- ☐ TIMOTHY DEFOOR
REPUBLICAN
- ☐ JENNIFER MOORE
LIBERTARIAN
- ☐ OLIVIA FAISON
GREEN PARTY

STATE TREASURER
VOTE FOR ONE

- ☐ JOE TORSELLA
DEMOCRATIC
- ☐ STACY L. GARRITY
REPUBLICAN
- ☐ JOE SOLOSKI
LIBERTARIAN
- ☐ TIMOTHY RUNKLE
GREEN PARTY

Write-in

REPRESENTATIVE IN CONGRESS

15TH DISTRICT

VOTE FOR ONE

- ☐ ROBERT WILLIAMS
DEMOCRATIC
- ☐ GLENN GT THOMPSON
REPUBLICAN

Write-in

SENATOR IN THE GENERAL ASSEMBLY

35TH DISTRICT

VOTE FOR ONE

- ☐ SHAUN DOUGHERTY
DEMOCRATIC
- ☐ WAYNE LANGERHOLC, JR.
REPUBLICAN

Write-in

REPRESENTATIVE IN THE GENERAL ASSEMBLY

72ND DISTRICT

VOTE FOR ONE

- ☐ FRANK BURNS
DEMOCRATIC
- ☐ HOWARD TERNDROP
REPUBLICAN

Write-in

CAMBRIA COUNTY
BOARD OF ELECTIONS

Cambria County Board of Elections

[Signature]
[Signature]
[Signature]

WARNING: If you receive an absentee or mail-in ballot and return your voted ballot by the deadline, you may not vote at your polling place on election day. If you are unable to return your voted absentee or mail-in ballot by the deadline, you may only vote a provisional ballot at your polling place on election day, unless you surrender your absentee or mail-in ballot and envelope to the judge of elections to be voided to vote by regular ballot.

PORTAGE TOWNSHIP - SOUTHWEST
OFFICIAL GENERAL ELECTION BALLOT
CAMBRIA COUNTY
NOVEMBER 03, 2020

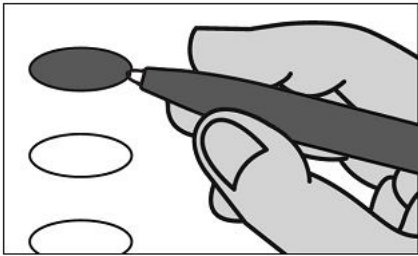

INSTRUCTIONS TO VOTER

1. TO VOTE YOU MUST BLACKEN THE OVAL (●) TO THE LEFT OF YOUR CHOICE COMPLETELY. An oval (●) blackened to the left of the name of any candidate indicates a vote for that candidate.
2. To cast a write-in vote for a person whose name is not on the ballot, you must blacken the oval to the left of the line provided, and write the name in the blank space provided for that purpose.
3. Mark ballot only in black or blue ink. Use the same pen for all markings you place on the ballot.

PRESIDENTIAL ELECTORS

VOTE FOR THE CANDIDATES OF ONE PARTY FOR PRESIDENT AND VICE-PRESIDENT OR INSERT THE NAMES OF CANDIDATES

- ☐ JOSEPH R. BIDEN
PRESIDENT DEMOCRATIC
KAMALA D. HARRIS
VICE-PRESIDENT
- ☐ DONALD J. TRUMP
PRESIDENT REPUBLICAN
MICHAEL R. PENCE
VICE-PRESIDENT
- ☐ JO JORGENSEN
PRESIDENT LIBERTARIAN
JEREMY SPIKE COHEN
VICE-PRESIDENT
- ☐ _____
Write-in

ATTORNEY GENERAL
VOTE FOR ONE

- ☐ JOSH SHAPIRO
DEMOCRATIC
- ☐ HEATHER HEIDELBAUGH
REPUBLICAN
- ☐ DANIEL WASSMER
LIBERTARIAN
- ☐ RICHARD L. WEISS
GREEN PARTY
- ☐ _____
Write-in

AUDITOR GENERAL
VOTE FOR ONE

- ☐ NINA AHMAD
DEMOCRATIC
- ☐ TIMOTHY DEFOOR
REPUBLICAN
- ☐ JENNIFER MOORE
LIBERTARIAN
- ☐ OLIVIA FAISON
GREEN PARTY
- ☐ _____
Write-in

STATE TREASURER
VOTE FOR ONE

- ☐ JOE TORSSELLA
DEMOCRATIC
- ☐ STACY L. GARRITY
REPUBLICAN
- ☐ JOE SOLOSKI
LIBERTARIAN
- ☐ TIMOTHY RUNKLE
GREEN PARTY
- ☐ _____
Write-in

REPRESENTATIVE IN
CONGRESS
15TH DISTRICT
VOTE FOR ONE

- ☐ ROBERT WILLIAMS
DEMOCRATIC
- ☐ GLENN GT THOMPSON
REPUBLICAN
- ☐ _____
Write-in

SENATOR IN THE GENERAL
ASSEMBLY
35TH DISTRICT
VOTE FOR ONE

- ☐ SHAUN DOUGHERTY
DEMOCRATIC
- ☐ WAYNE LANGERHOLC, JR.
REPUBLICAN
- ☐ _____
Write-in

REPRESENTATIVE IN THE
GENERAL ASSEMBLY
72ND DISTRICT
VOTE FOR ONE

- ☐ FRANK BURNS
DEMOCRATIC
- ☐ HOWARD TERNDROP
REPUBLICAN
- ☐ _____
Write-in

CAMBRIA COUNTY
BOARD OF ELECTIONS

Cambria County Board of Elections

WARNING: If you receive an absentee or mail-in ballot and return your voted ballot by the deadline, you may not vote at your polling place on election day. If you are unable to return your voted absentee or mail-in ballot by the deadline, you may only vote a provisional ballot at your polling place on election day, unless you surrender your absentee or mail-in ballot and envelope to the judge of elections to be voided to vote by regular ballot.

11

12

13

14

15

16

17

18

19

20

21

22

23

24

25

26

27

28

29

30

31

32

33

34

35

36

37

38

39

40

41

42

43

44

45

46

47

48

49

50

51

52

53

54

55

56

57

58

59

60

61

62

63

64

65

66

67

68

69

70

71

72

73

74

75

76

77

78

79

80

81

82

83

84

85

86

87

88

89

90

91

92

93

94

95

96

97

98

99

100

101

102

103

104

105

106

107

108

109

110

111

112

113

114

115

116

117

118

119

120

121

122

123

124

125

126

127

128

129

130

131

132

133

134

135

136

137

138

139

140

141

142

143

144

145

146

147

148

149

150

151

152

153

154

155

156

157

158

159

160

161

162

163

164

165

166

167

168

169

170

171

172

173

174

175

176

177

178

179

180

181

182

183

184

185

186

187

188

189

190

191

192

193

194

195

196

197

198

199

200

201

202

203

204

205

206

207

208

209

210

211

212

213

214

215

216

217

218

219

220

221

222

223

224

225

226

227

228

229

230

231

232

233

234

235

236

237

238

239

240

241

242

243

244

245

246

247

248

249

250

251

252

253

254

255

256

257

258

259

260

261

262

263

264

265

266

267

268

269

270

271

272

273

274

275

276

277

278

279

280

281

282

283

284

285

286

287

288

289

290

291

292

293

294

295

296

297

298

299

300

301

302

303

304

305

306

307

308

309

310

311

312

313

314

315

316

317

318

319

320

321

322

323

324

325

326

327

328

329

330

331

332

333

334

335

336

337

338

339

340

341

342

343

344

345

346

347

348

349

350

351

352

353

354

355

356

357

358

359

360

361

362

363

364

365

366

367

368

369

370

371

372

373

374

375

376

377

378

379

380

381

382

383

384

385

386

387

388

389

390

391

392

393

394

395

396

397

398

399

400

401

402

403

404

405

406

407

408

409

410

411

412

413

414

415

416

417

418

419

420

421

422

423

424

425

426

427

428

429

430

431

432

433

434

435

436

437

438

439

440

441

442

443

444

445

446

447

448

449

450

451

452

453

454

455

456

457

458

459

460

461

462

463

464

465

466

467

468

469

470

471

472

473

474

475

476

477

478

479

480

481

482

483

484

485

486

487

488

489

490

491

492

493

494

495

496

497

498

499

500

501

502

503

504

505

506

507

508

509

510

511

512

513

514

515

516

517

518

519

520

521

522

523

524

525

526

527

528

529

530

531

532

533

534

535

536

537

538

539

540

541

542

543

544

545

546

547

548

549

550

551

552

553

554

555

556

557

558

559

560

561

562

563

564

565

566

567

568

569

570

571

572

573

574

575

576

577

578

579

580

581

582

583

584

585

586

587

588

589

590

591

592

593

594

595

596

597

598

599

600

601

602

603

604

605

606

607

608

609

610

611

612

613

614

615

616

617

618

619

620

621

622

623

624

625

626

627

628

629

630

631

632

633

634

635

636

637

638

639

640

641

642

643

644

645

646

647

648

649

650

651

652

653

654

655

656

657

658

659

660

661

662

663

664

665

666

667

668

669

670

671

672

673

674

675

676

677

678

679

680

681

682

683

684

685

686

687

688

689

690

691

692

693

694

695

696

697

698

699

700

701

702

703

704

705

706

707

708

709

710

711

712

713

714

715

716

717

718

719

720

721

722

723

724

725

726

727

728

729

730

731

732

733

734

735

736

737

738

739

740

741

742

743

744

745

746

747

748

749

750

751

752

753

754

755

756

757

758

759

760

761

762

763

764

765

766

767

768

769

770

771

772

773

774

775

776

777

778

779

780

781

782

783

784

785

786

787

788

789

790

791

792

793

794

795

796

797

798

799

800

801

802

803

804

805

806

807

808

809

810

811

812

813

814

815

816

817

818

819

820

821

822

823

824

825

826

827

828

829

830

831

832

833

834

835

836

837

838

839

840

841

842

843

844

845

846

847

848

849

850

851

852

853

854

855

856

857

858

859

860

861

862

863

864

865

866

867

868

869

870

871

872

873

874

875

876

877

878

879

880

881

882

883

884

885

886

887

888

889

890

891

892

893

894

895

896

897

898

899

900

901

902

903

904

905

906

907

908

909

910

911

912

913

914

915

916

917

918

919

920

921

922

923

924

925

926

927

928

929

930

931

932

933

934

935

936

937

938

939

940

941

942

943

944

945

946

947

948

949

950

951

952

953

954

955

956

957

958

959

960

961

962

963

964

965

966

967

968

969

970

971

972

973

974

975

976

977

978

979

980

981

982

983

984

985

986

987

988

989

990

991

992

993

994

995

996

997

998

999

1000

11

RICHLAND TOWNSHIP NO. 1

**OFFICIAL GENERAL ELECTION BALLOT
CAMBRIA COUNTY
NOVEMBER 03, 2020**

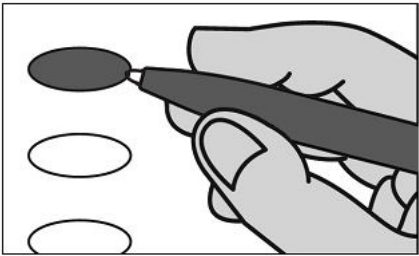

INSTRUCTIONS TO VOTER

1. TO VOTE YOU MUST BLACKEN THE OVAL (●) TO THE LEFT OF YOUR CHOICE COMPLETELY. An oval (●) blackened to the left of the name of any candidate indicates a vote for that candidate.

2. To cast a write-in vote for a person whose name is not on the ballot, you must blacken the oval to the left of the line provided, and write the name in the blank space provided for that purpose.

3. Mark ballot only in black or blue ink. Use the same pen for all markings you place on the ballot.

40

41

PRESIDENTIAL ELECTORS

VOTE FOR THE CANDIDATES OF ONE PARTY FOR PRESIDENT AND VICE-PRESIDENT OR INSERT THE NAMES OF CANDIDATES

- 44
- ☐ JOSEPH R. BIDEN
PRESIDENT DEMOCRATIC
KAMALA D. HARRIS
VICE-PRESIDENT
- ☐ DONALD J. TRUMP
PRESIDENT REPUBLICAN
MICHAEL R. PENCE
VICE-PRESIDENT
- ☐ JO JORGENSEN
PRESIDENT LIBERTARIAN
JEREMY SPIKE COHEN
VICE-PRESIDENT

49

53

Write-in

ATTORNEY GENERAL
VOTE FOR ONE

- ☐ JOSH SHAPIRO
DEMOCRATIC
- ☐ HEATHER HEIDELBAUGH
REPUBLICAN
- ☐ DANIEL WASSMER
LIBERTARIAN
- ☐ RICHARD L. WEISS
GREEN PARTY

Write-in

AUDITOR GENERAL

VOTE FOR ONE

- ☐ NINA AHMAD
DEMOCRATIC
- ☐ TIMOTHY DEFOOR
REPUBLICAN
- ☐ JENNIFER MOORE
LIBERTARIAN
- ☐ OLIVIA FAISON
GREEN PARTY

Write-in

STATE TREASURER

VOTE FOR ONE

- ☐ JOE TORSELLA
DEMOCRATIC
- ☐ STACY L. GARRITY
REPUBLICAN
- ☐ JOE SOLOSKI
LIBERTARIAN
- ☐ TIMOTHY RUNKLE
GREEN PARTY

Write-in

**REPRESENTATIVE IN
CONGRESS**

15TH DISTRICT

VOTE FOR ONE

- ☐ ROBERT WILLIAMS
DEMOCRATIC
- ☐ GLENN GT THOMPSON
REPUBLICAN

Write-in

**SENATOR IN THE GENERAL
ASSEMBLY**

35TH DISTRICT

VOTE FOR ONE

- ☐ SHAUN DOUGHERTY
DEMOCRATIC
- ☐ WAYNE LANGERHOLC, JR.
REPUBLICAN

Write-in

**REPRESENTATIVE IN THE
GENERAL ASSEMBLY**

71ST DISTRICT

VOTE FOR ONE

- ☐ JIM RIGBY
REPUBLICAN

Write-in

**CAMBRIA COUNTY
BOARD OF ELECTIONS**

Cambria County Board of Elections

[Signature]
[Signature]
[Signature]

WARNING: If you receive an absentee or mail-in ballot and return your voted ballot by the deadline, you may not vote at your polling place on election day. If you are unable to return your voted absentee or mail-in ballot by the deadline, you may only vote a provisional ballot at your polling place on election day, unless you surrender your absentee or mail-in ballot and envelope to the judge of elections to be voided to vote by regular ballot.

11

RICHLAND TOWNSHIP NO. 2

**OFFICIAL GENERAL ELECTION BALLOT
CAMBRIA COUNTY
NOVEMBER 03, 2020**

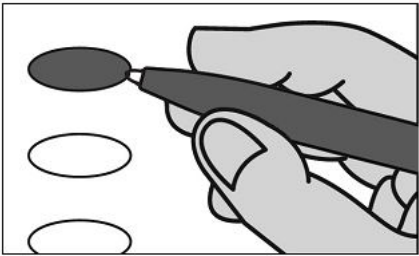

INSTRUCTIONS TO VOTER

1. TO VOTE YOU MUST BLACKEN THE OVAL (●) TO THE LEFT OF YOUR CHOICE COMPLETELY. An oval (●) blackened to the left of the name of any candidate indicates a vote for that candidate.

2. To cast a write-in vote for a person whose name is not on the ballot, you must blacken the oval to the left of the line provided, and write the name in the blank space provided for that purpose.

3. Mark ballot only in black or blue ink. Use the same pen for all markings you place on the ballot.

40

41

PRESIDENTIAL ELECTORS

VOTE FOR THE CANDIDATES OF ONE PARTY FOR PRESIDENT AND VICE-PRESIDENT OR INSERT THE NAMES OF CANDIDATES

- 44
- ☐ JOSEPH R. BIDEN
PRESIDENT DEMOCRATIC
KAMALA D. HARRIS
VICE-PRESIDENT
- ☐ DONALD J. TRUMP
PRESIDENT REPUBLICAN
MICHAEL R. PENCE
VICE-PRESIDENT
- ☐ JO JORGENSEN
PRESIDENT LIBERTARIAN
JEREMY SPIKE COHEN
VICE-PRESIDENT

49

54

Write-in

ATTORNEY GENERAL
VOTE FOR ONE

- ☐ JOSH SHAPIRO
DEMOCRATIC
- ☐ HEATHER HEIDELBAUGH
REPUBLICAN
- ☐ DANIEL WASSMER
LIBERTARIAN
- ☐ RICHARD L. WEISS
GREEN PARTY

Write-in

AUDITOR GENERAL

VOTE FOR ONE

- ☐ NINA AHMAD
DEMOCRATIC
- ☐ TIMOTHY DEFOOR
REPUBLICAN
- ☐ JENNIFER MOORE
LIBERTARIAN
- ☐ OLIVIA FAISON
GREEN PARTY

Write-in

STATE TREASURER

VOTE FOR ONE

- ☐ JOE TORSELLA
DEMOCRATIC
- ☐ STACY L. GARRITY
REPUBLICAN
- ☐ JOE SOLOSKI
LIBERTARIAN
- ☐ TIMOTHY RUNKLE
GREEN PARTY

Write-in

**REPRESENTATIVE IN
CONGRESS**

15TH DISTRICT

VOTE FOR ONE

- ☐ ROBERT WILLIAMS
DEMOCRATIC
- ☐ GLENN GT THOMPSON
REPUBLICAN

Write-in

**SENATOR IN THE GENERAL
ASSEMBLY**

35TH DISTRICT

VOTE FOR ONE

- ☐ SHAUN DOUGHERTY
DEMOCRATIC
- ☐ WAYNE LANGERHOLC, JR.
REPUBLICAN

Write-in

**REPRESENTATIVE IN THE
GENERAL ASSEMBLY**

71ST DISTRICT

VOTE FOR ONE

- ☐ JIM RIGBY
REPUBLICAN

Write-in

**CAMBRIA COUNTY
BOARD OF ELECTIONS**

Cambria County Board of Elections

[Signature]
[Signature]
[Signature]

WARNING: If you receive an absentee or mail-in ballot and return your voted ballot by the deadline, you may not vote at your polling place on election day. If you are unable to return your voted absentee or mail-in ballot by the deadline, you may only vote a provisional ballot at your polling place on election day, unless you surrender your absentee or mail-in ballot and envelope to the judge of elections to be voided to vote by regular ballot.

11

RICHLAND TOWNSHIP NO. 3

**OFFICIAL GENERAL ELECTION BALLOT
CAMBRIA COUNTY
NOVEMBER 03, 2020**

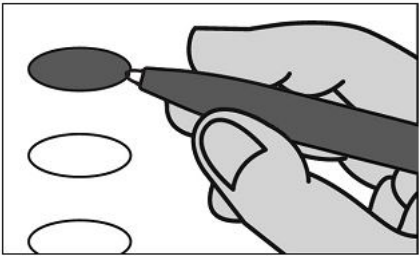

INSTRUCTIONS TO VOTER

40

41

1. TO VOTE YOU MUST BLACKEN THE OVAL (●) TO THE LEFT OF YOUR CHOICE COMPLETELY. An oval (●) blackened to the left of the name of any candidate indicates a vote for that candidate.

2. To cast a write-in vote for a person whose name is not on the ballot, you must blacken the oval to the left of the line provided, and write the name in the blank space provided for that purpose.

45

46

3. Mark ballot only in black or blue ink. Use the same pen for all markings you place on the ballot.

PRESIDENTIAL ELECTORS

51

VOTE FOR THE CANDIDATES OF ONE PARTY FOR PRESIDENT AND VICE-PRESIDENT OR INSERT THE NAMES OF CANDIDATES

☐ **JOSEPH R. BIDEN**
PRESIDENT **DEMOCRATIC**
KAMALA D. HARRIS
VICE-PRESIDENT

☐ **DONALD J. TRUMP**
PRESIDENT **REPUBLICAN**
MICHAEL R. PENCE
VICE-PRESIDENT

☐ **JO JORGENSEN**
PRESIDENT **LIBERTARIAN**
JEREMY SPIKE COHEN
VICE-PRESIDENT

☐ _____
Write-in

ATTORNEY GENERAL
VOTE FOR ONE

- ☐ **JOSH SHAPIRO**
DEMOCRATIC
- ☐ **HEATHER HEIDELBAUGH**
REPUBLICAN
- ☐ **DANIEL WASSMER**
LIBERTARIAN
- ☐ **RICHARD L. WEISS**
GREEN PARTY

☐ _____
Write-in

AUDITOR GENERAL
VOTE FOR ONE

- ☐ **NINA AHMAD**
DEMOCRATIC
- ☐ **TIMOTHY DEFOOR**
REPUBLICAN
- ☐ **JENNIFER MOORE**
LIBERTARIAN
- ☐ **OLIVIA FAISON**
GREEN PARTY

☐ _____
Write-in

STATE TREASURER
VOTE FOR ONE

- ☐ **JOE TORSELLA**
DEMOCRATIC
- ☐ **STACY L. GARRITY**
REPUBLICAN
- ☐ **JOE SOLOSKI**
LIBERTARIAN
- ☐ **TIMOTHY RUNKLE**
GREEN PARTY

☐ _____
Write-in

REPRESENTATIVE IN CONGRESS
15TH DISTRICT
VOTE FOR ONE

- ☐ **ROBERT WILLIAMS**
DEMOCRATIC
- ☐ **GLENN GT THOMPSON**
REPUBLICAN

☐ _____
Write-in

SENATOR IN THE GENERAL ASSEMBLY
35TH DISTRICT
VOTE FOR ONE

- ☐ **SHAUN DOUGHERTY**
DEMOCRATIC
- ☐ **WAYNE LANGERHOLC, JR.**
REPUBLICAN

☐ _____
Write-in

REPRESENTATIVE IN THE GENERAL ASSEMBLY
71ST DISTRICT
VOTE FOR ONE

- ☐ **JIM RIGBY**
REPUBLICAN

☐ _____
Write-in

**CAMBRIA COUNTY
BOARD OF ELECTIONS**

Cambria County Board of Elections

WARNING: If you receive an absentee or mail-in ballot and return your voted ballot by the deadline, you may not vote at your polling place on election day. If you are unable to return your voted absentee or mail-in ballot by the deadline, you may only vote a provisional ballot at your polling place on election day, unless you surrender your absentee or mail-in ballot and envelope to the judge of elections to be voided to vote by regular ballot.

11

RICHLAND TOWNSHIP NO. 4

**OFFICIAL GENERAL ELECTION BALLOT
CAMBRIA COUNTY
NOVEMBER 03, 2020**

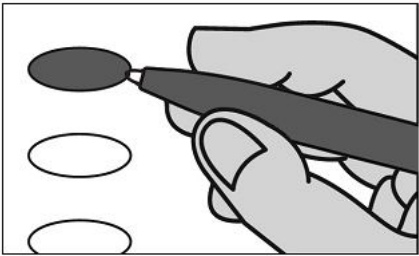

INSTRUCTIONS TO VOTER

1. TO VOTE YOU MUST BLACKEN THE OVAL (●) TO THE LEFT OF YOUR CHOICE COMPLETELY. An oval (●) blackened to the left of the name of any candidate indicates a vote for that candidate.

2. To cast a write-in vote for a person whose name is not on the ballot, you must blacken the oval to the left of the line provided, and write the name in the blank space provided for that purpose.

3. Mark ballot only in black or blue ink. Use the same pen for all markings you place on the ballot.

PRESIDENTIAL ELECTORS

VOTE FOR THE CANDIDATES OF ONE PARTY FOR PRESIDENT AND VICE-PRESIDENT OR INSERT THE NAMES OF CANDIDATES

- ☐ JOSEPH R. BIDEN
PRESIDENT DEMOCRATIC
KAMALA D. HARRIS
VICE-PRESIDENT
- ☐ DONALD J. TRUMP
PRESIDENT REPUBLICAN
MICHAEL R. PENCE
VICE-PRESIDENT
- ☐ JO JORGENSEN
PRESIDENT LIBERTARIAN
JEREMY SPIKE COHEN
VICE-PRESIDENT

Write-in

ATTORNEY GENERAL
VOTE FOR ONE

- ☐ JOSH SHAPIRO
DEMOCRATIC
- ☐ HEATHER HEIDELBAUGH
REPUBLICAN
- ☐ DANIEL WASSMER
LIBERTARIAN
- ☐ RICHARD L. WEISS
GREEN PARTY

Write-in

AUDITOR GENERAL

VOTE FOR ONE

- ☐ NINA AHMAD
DEMOCRATIC
- ☐ TIMOTHY DEFOOR
REPUBLICAN
- ☐ JENNIFER MOORE
LIBERTARIAN
- ☐ OLIVIA FAISON
GREEN PARTY

Write-in

STATE TREASURER

VOTE FOR ONE

- ☐ JOE TORSELLA
DEMOCRATIC
- ☐ STACY L. GARRITY
REPUBLICAN
- ☐ JOE SOLOSKI
LIBERTARIAN
- ☐ TIMOTHY RUNKLE
GREEN PARTY

Write-in

**REPRESENTATIVE IN
CONGRESS**

15TH DISTRICT

VOTE FOR ONE

- ☐ ROBERT WILLIAMS
DEMOCRATIC
- ☐ GLENN GT THOMPSON
REPUBLICAN

Write-in

**SENATOR IN THE GENERAL
ASSEMBLY**

35TH DISTRICT

VOTE FOR ONE

- ☐ SHAUN DOUGHERTY
DEMOCRATIC
- ☐ WAYNE LANGERHOLC, JR.
REPUBLICAN

Write-in

**REPRESENTATIVE IN THE
GENERAL ASSEMBLY**

71ST DISTRICT

VOTE FOR ONE

- ☐ JIM RIGBY
REPUBLICAN

Write-in

**CAMBRIA COUNTY
BOARD OF ELECTIONS**

Cambria County Board of Elections

[Signature]
[Signature]
[Signature]

WARNING: If you receive an absentee or mail-in ballot and return your voted ballot by the deadline, you may not vote at your polling place on election day. If you are unable to return your voted absentee or mail-in ballot by the deadline, you may only vote a provisional ballot at your polling place on election day, unless you surrender your absentee or mail-in ballot and envelope to the judge of elections to be voided to vote by regular ballot.

11

RICHLAND TOWNSHIP NO. 5

**OFFICIAL GENERAL ELECTION BALLOT
CAMBRIA COUNTY
NOVEMBER 03, 2020**

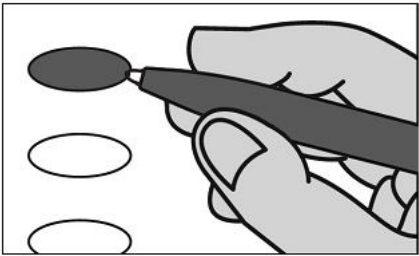

INSTRUCTIONS TO VOTER

1. TO VOTE YOU MUST BLACKEN THE OVAL (●) TO THE LEFT OF YOUR CHOICE COMPLETELY. An oval (●) blackened to the left of the name of any candidate indicates a vote for that candidate.

2. To cast a write-in vote for a person whose name is not on the ballot, you must blacken the oval to the left of the line provided, and write the name in the blank space provided for that purpose.

3. Mark ballot only in black or blue ink. Use the same pen for all markings you place on the ballot.

PRESIDENTIAL ELECTORS

VOTE FOR THE CANDIDATES OF ONE PARTY FOR PRESIDENT AND VICE-PRESIDENT OR INSERT THE NAMES OF CANDIDATES

- 53
- ☐ JOSEPH R. BIDEN
PRESIDENT DEMOCRATIC
KAMALA D. HARRIS
VICE-PRESIDENT
- ☐ DONALD J. TRUMP
PRESIDENT REPUBLICAN
MICHAEL R. PENCE
VICE-PRESIDENT
- ☐ JO JORGENSEN
PRESIDENT LIBERTARIAN
JEREMY SPIKE COHEN
VICE-PRESIDENT

Write-in

ATTORNEY GENERAL

VOTE FOR ONE

- ☐ JOSH SHAPIRO
DEMOCRATIC
- ☐ HEATHER HEIDELBAUGH
REPUBLICAN
- ☐ DANIEL WASSMER
LIBERTARIAN
- ☐ RICHARD L. WEISS
GREEN PARTY

Write-in

AUDITOR GENERAL

VOTE FOR ONE

- ☐ NINA AHMAD
DEMOCRATIC
- ☐ TIMOTHY DEFOOR
REPUBLICAN
- ☐ JENNIFER MOORE
LIBERTARIAN
- ☐ OLIVIA FAISON
GREEN PARTY

Write-in

STATE TREASURER

VOTE FOR ONE

- ☐ JOE TORSELLA
DEMOCRATIC
- ☐ STACY L. GARRITY
REPUBLICAN
- ☐ JOE SOLOSKI
LIBERTARIAN
- ☐ TIMOTHY RUNKLE
GREEN PARTY

Write-in

**REPRESENTATIVE IN
CONGRESS**

15TH DISTRICT

VOTE FOR ONE

- ☐ ROBERT WILLIAMS
DEMOCRATIC
- ☐ GLENN GT THOMPSON
REPUBLICAN

Write-in

**SENATOR IN THE GENERAL
ASSEMBLY**

35TH DISTRICT

VOTE FOR ONE

- ☐ SHAUN DOUGHERTY
DEMOCRATIC
- ☐ WAYNE LANGERHOLC, JR.
REPUBLICAN

Write-in

**REPRESENTATIVE IN THE
GENERAL ASSEMBLY**

71ST DISTRICT

VOTE FOR ONE

- ☐ JIM RIGBY
REPUBLICAN

Write-in

**CAMBRIA COUNTY
BOARD OF ELECTIONS**

Cambria County Board of Elections

[Signature]
[Signature]
[Signature]

WARNING: If you receive an absentee or mail-in ballot and return your voted ballot by the deadline, you may not vote at your polling place on election day. If you are unable to return your voted absentee or mail-in ballot by the deadline, you may only vote a provisional ballot at your polling place on election day, unless you surrender your absentee or mail-in ballot and envelope to the judge of elections to be voided to vote by regular ballot.

11

RICHLAND TOWNSHIP NO. 6

**OFFICIAL GENERAL ELECTION BALLOT
CAMBRIA COUNTY
NOVEMBER 03, 2020**

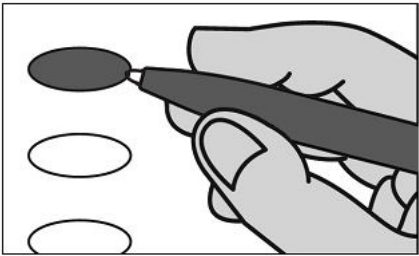

INSTRUCTIONS TO VOTER

40

41

1. TO VOTE YOU MUST BLACKEN THE OVAL (●) TO THE LEFT OF YOUR CHOICE COMPLETELY. An oval (●) blackened to the left of the name of any candidate indicates a vote for that candidate.

2. To cast a write-in vote for a person whose name is not on the ballot, you must blacken the oval to the left of the line provided, and write the name in the blank space provided for that purpose.

45

46

3. Mark ballot only in black or blue ink. Use the same pen for all markings you place on the ballot.

PRESIDENTIAL ELECTORS

VOTE FOR THE CANDIDATES OF ONE PARTY FOR PRESIDENT AND VICE-PRESIDENT OR INSERT THE NAMES OF CANDIDATES

- 54
- ☐ JOSEPH R. BIDEN
PRESIDENT DEMOCRATIC
KAMALA D. HARRIS
VICE-PRESIDENT
- ☐ DONALD J. TRUMP
PRESIDENT REPUBLICAN
MICHAEL R. PENCE
VICE-PRESIDENT
- ☐ JO JORGENSEN
PRESIDENT LIBERTARIAN
JEREMY SPIKE COHEN
VICE-PRESIDENT

Write-in

ATTORNEY GENERAL

VOTE FOR ONE

- ☐ JOSH SHAPIRO
DEMOCRATIC
- ☐ HEATHER HEIDELBAUGH
REPUBLICAN
- ☐ DANIEL WASSMER
LIBERTARIAN
- ☐ RICHARD L. WEISS
GREEN PARTY

Write-in

AUDITOR GENERAL

VOTE FOR ONE

- ☐ NINA AHMAD
DEMOCRATIC
- ☐ TIMOTHY DEFOOR
REPUBLICAN
- ☐ JENNIFER MOORE
LIBERTARIAN
- ☐ OLIVIA FAISON
GREEN PARTY

Write-in

STATE TREASURER

VOTE FOR ONE

- ☐ JOE TORSELLA
DEMOCRATIC
- ☐ STACY L. GARRITY
REPUBLICAN
- ☐ JOE SOLOSKI
LIBERTARIAN
- ☐ TIMOTHY RUNKLE
GREEN PARTY

Write-in

**REPRESENTATIVE IN
CONGRESS**

15TH DISTRICT

VOTE FOR ONE

- ☐ ROBERT WILLIAMS
DEMOCRATIC
- ☐ GLENN GT THOMPSON
REPUBLICAN

Write-in

**SENATOR IN THE GENERAL
ASSEMBLY**

35TH DISTRICT

VOTE FOR ONE

- ☐ SHAUN DOUGHERTY
DEMOCRATIC
- ☐ WAYNE LANGERHOLC, JR.
REPUBLICAN

Write-in

**REPRESENTATIVE IN THE
GENERAL ASSEMBLY**

71ST DISTRICT

VOTE FOR ONE

- ☐ JIM RIGBY
REPUBLICAN

Write-in

**CAMBRIA COUNTY
BOARD OF ELECTIONS**

Cambria County Board of Elections

[Signature]
[Signature]
[Signature]

WARNING: If you receive an absentee or mail-in ballot and return your voted ballot by the deadline, you may not vote at your polling place on election day. If you are unable to return your voted absentee or mail-in ballot by the deadline, you may only vote a provisional ballot at your polling place on election day, unless you surrender your absentee or mail-in ballot and envelope to the judge of elections to be voided to vote by regular ballot.

11

RICHLAND TOWNSHIP NO. 7

**OFFICIAL GENERAL ELECTION BALLOT
CAMBRIA COUNTY
NOVEMBER 03, 2020**

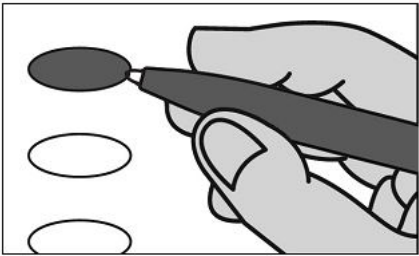

INSTRUCTIONS TO VOTER

40

41

1. TO VOTE YOU MUST BLACKEN THE OVAL (●) TO THE LEFT OF YOUR CHOICE COMPLETELY. An oval (●) blackened to the left of the name of any candidate indicates a vote for that candidate.

2. To cast a write-in vote for a person whose name is not on the ballot, you must blacken the oval to the left of the line provided, and write the name in the blank space provided for that purpose.

45

47

3. Mark ballot only in black or blue ink. Use the same pen for all markings you place on the ballot.

PRESIDENTIAL ELECTORS

51

VOTE FOR THE CANDIDATES OF ONE PARTY FOR PRESIDENT AND VICE-PRESIDENT OR INSERT THE NAMES OF CANDIDATES

☐ JOSEPH R. BIDEN
PRESIDENT DEMOCRATIC
KAMALA D. HARRIS
VICE-PRESIDENT

☐ DONALD J. TRUMP
PRESIDENT REPUBLICAN
MICHAEL R. PENCE
VICE-PRESIDENT

☐ JO JORGENSEN
PRESIDENT LIBERTARIAN
JEREMY SPIKE COHEN
VICE-PRESIDENT

☐ _____
Write-in

ATTORNEY GENERAL
VOTE FOR ONE

- ☐ JOSH SHAPIRO
DEMOCRATIC
- ☐ HEATHER HEIDELBAUGH
REPUBLICAN
- ☐ DANIEL WASSMER
LIBERTARIAN
- ☐ RICHARD L. WEISS
GREEN PARTY

☐ _____
Write-in

AUDITOR GENERAL
VOTE FOR ONE

- ☐ NINA AHMAD
DEMOCRATIC
- ☐ TIMOTHY DEFOOR
REPUBLICAN
- ☐ JENNIFER MOORE
LIBERTARIAN
- ☐ OLIVIA FAISON
GREEN PARTY

☐ _____
Write-in

STATE TREASURER
VOTE FOR ONE

- ☐ JOE TORSELLA
DEMOCRATIC
- ☐ STACY L. GARRITY
REPUBLICAN
- ☐ JOE SOLOSKI
LIBERTARIAN
- ☐ TIMOTHY RUNKLE
GREEN PARTY

☐ _____
Write-in

**REPRESENTATIVE IN
CONGRESS**
15TH DISTRICT
VOTE FOR ONE

- ☐ ROBERT WILLIAMS
DEMOCRATIC
- ☐ GLENN GT THOMPSON
REPUBLICAN

☐ _____
Write-in

**SENATOR IN THE GENERAL
ASSEMBLY**
35TH DISTRICT
VOTE FOR ONE

- ☐ SHAUN DOUGHERTY
DEMOCRATIC
- ☐ WAYNE LANGERHOLC, JR.
REPUBLICAN

☐ _____
Write-in

**REPRESENTATIVE IN THE
GENERAL ASSEMBLY**
71ST DISTRICT
VOTE FOR ONE

- ☐ JIM RIGBY
REPUBLICAN

☐ _____
Write-in

**CAMBRIA COUNTY
BOARD OF ELECTIONS**

Cambria County Board of Elections

[Signature]
[Signature]
[Signature]

WARNING: If you receive an absentee or mail-in ballot and return your voted ballot by the deadline, you may not vote at your polling place on election day. If you are unable to return your voted absentee or mail-in ballot by the deadline, you may only vote a provisional ballot at your polling place on election day, unless you surrender your absentee or mail-in ballot and envelope to the judge of elections to be voided to vote by regular ballot.

11

RICHLAND TOWNSHIP NO. 8

**OFFICIAL GENERAL ELECTION BALLOT
CAMBRIA COUNTY
NOVEMBER 03, 2020**

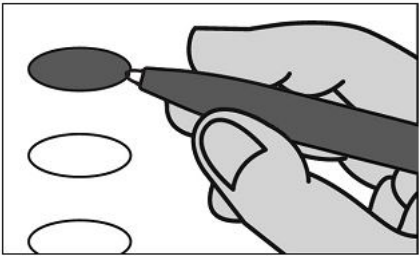

INSTRUCTIONS TO VOTER

40

41

1. TO VOTE YOU MUST BLACKEN THE OVAL (●) TO THE LEFT OF YOUR CHOICE COMPLETELY. An oval (●) blackened to the left of the name of any candidate indicates a vote for that candidate.

2. To cast a write-in vote for a person whose name is not on the ballot, you must blacken the oval to the left of the line provided, and write the name in the blank space provided for that purpose.

45

47

3. Mark ballot only in black or blue ink. Use the same pen for all markings you place on the ballot.

PRESIDENTIAL ELECTORS

VOTE FOR THE CANDIDATES OF ONE PARTY FOR PRESIDENT AND VICE-PRESIDENT OR INSERT THE NAMES OF CANDIDATES

- ☐ JOSEPH R. BIDEN
PRESIDENT DEMOCRATIC
KAMALA D. HARRIS
VICE-PRESIDENT
- ☐ DONALD J. TRUMP
PRESIDENT REPUBLICAN
MICHAEL R. PENCE
VICE-PRESIDENT
- ☐ JO JORGENSEN
PRESIDENT LIBERTARIAN
JEREMY SPIKE COHEN
VICE-PRESIDENT

52

Write-in

ATTORNEY GENERAL
VOTE FOR ONE

- ☐ JOSH SHAPIRO
DEMOCRATIC
- ☐ HEATHER HEIDELBAUGH
REPUBLICAN
- ☐ DANIEL WASSMER
LIBERTARIAN
- ☐ RICHARD L. WEISS
GREEN PARTY

Write-in

AUDITOR GENERAL

VOTE FOR ONE

- ☐ NINA AHMAD
DEMOCRATIC
- ☐ TIMOTHY DEFOOR
REPUBLICAN
- ☐ JENNIFER MOORE
LIBERTARIAN
- ☐ OLIVIA FAISON
GREEN PARTY

Write-in

STATE TREASURER

VOTE FOR ONE

- ☐ JOE TORSELLA
DEMOCRATIC
- ☐ STACY L. GARRITY
REPUBLICAN
- ☐ JOE SOLOSKI
LIBERTARIAN
- ☐ TIMOTHY RUNKLE
GREEN PARTY

Write-in

REPRESENTATIVE IN CONGRESS

15TH DISTRICT

VOTE FOR ONE

- ☐ ROBERT WILLIAMS
DEMOCRATIC
- ☐ GLENN GT THOMPSON
REPUBLICAN

Write-in

SENATOR IN THE GENERAL ASSEMBLY

35TH DISTRICT

VOTE FOR ONE

- ☐ SHAUN DOUGHERTY
DEMOCRATIC
- ☐ WAYNE LANGERHOLC, JR.
REPUBLICAN

Write-in

REPRESENTATIVE IN THE GENERAL ASSEMBLY

71ST DISTRICT

VOTE FOR ONE

- ☐ JIM RIGBY
REPUBLICAN

Write-in

**CAMBRIA COUNTY
BOARD OF ELECTIONS**

Cambria County Board of Elections

[Signature]
[Signature]
[Signature]

WARNING: If you receive an absentee or mail-in ballot and return your voted ballot by the deadline, you may not vote at your polling place on election day. If you are unable to return your voted absentee or mail-in ballot by the deadline, you may only vote a provisional ballot at your polling place on election day, unless you surrender your absentee or mail-in ballot and envelope to the judge of elections to be voided to vote by regular ballot.

11

RICHLAND TOWNSHIP NO. 9

**OFFICIAL GENERAL ELECTION BALLOT
CAMBRIA COUNTY
NOVEMBER 03, 2020**

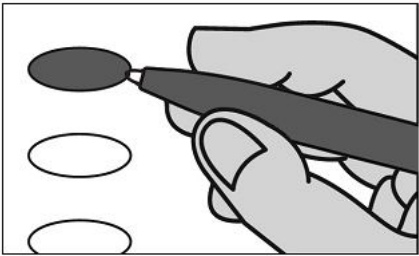

INSTRUCTIONS TO VOTER

1. TO VOTE YOU MUST BLACKEN THE OVAL (●) TO THE LEFT OF YOUR CHOICE COMPLETELY. An oval (●) blackened to the left of the name of any candidate indicates a vote for that candidate.

2. To cast a write-in vote for a person whose name is not on the ballot, you must blacken the oval to the left of the line provided, and write the name in the blank space provided for that purpose.

3. Mark ballot only in black or blue ink. Use the same pen for all markings you place on the ballot.

PRESIDENTIAL ELECTORS

VOTE FOR THE CANDIDATES OF ONE PARTY FOR PRESIDENT AND VICE-PRESIDENT OR INSERT THE NAMES OF CANDIDATES

- 53
- ☐ JOSEPH R. BIDEN
PRESIDENT DEMOCRATIC
KAMALA D. HARRIS
VICE-PRESIDENT
- ☐ DONALD J. TRUMP
PRESIDENT REPUBLICAN
MICHAEL R. PENCE
VICE-PRESIDENT
- ☐ JO JORGENSEN
PRESIDENT LIBERTARIAN
JEREMY SPIKE COHEN
VICE-PRESIDENT

Write-in

ATTORNEY GENERAL
VOTE FOR ONE

- ☐ JOSH SHAPIRO
DEMOCRATIC
- ☐ HEATHER HEIDELBAUGH
REPUBLICAN
- ☐ DANIEL WASSMER
LIBERTARIAN
- ☐ RICHARD L. WEISS
GREEN PARTY

Write-in

AUDITOR GENERAL

VOTE FOR ONE

- ☐ NINA AHMAD
DEMOCRATIC
- ☐ TIMOTHY DEFOOR
REPUBLICAN
- ☐ JENNIFER MOORE
LIBERTARIAN
- ☐ OLIVIA FAISON
GREEN PARTY

Write-in

STATE TREASURER

VOTE FOR ONE

- ☐ JOE TORSELLA
DEMOCRATIC
- ☐ STACY L. GARRITY
REPUBLICAN
- ☐ JOE SOLOSKI
LIBERTARIAN
- ☐ TIMOTHY RUNKLE
GREEN PARTY

Write-in

**REPRESENTATIVE IN
CONGRESS**

15TH DISTRICT

VOTE FOR ONE

- ☐ ROBERT WILLIAMS
DEMOCRATIC
- ☐ GLENN GT THOMPSON
REPUBLICAN

Write-in

**SENATOR IN THE GENERAL
ASSEMBLY**

35TH DISTRICT

VOTE FOR ONE

- ☐ SHAUN DOUGHERTY
DEMOCRATIC
- ☐ WAYNE LANGERHOLC, JR.
REPUBLICAN

Write-in

**REPRESENTATIVE IN THE
GENERAL ASSEMBLY**

71ST DISTRICT

VOTE FOR ONE

- ☐ JIM RIGBY
REPUBLICAN

Write-in

**CAMBRIA COUNTY
BOARD OF ELECTIONS**

Cambria County Board of Elections

[Signature]
[Signature]
[Signature]

WARNING: If you receive an absentee or mail-in ballot and return your voted ballot by the deadline, you may not vote at your polling place on election day. If you are unable to return your voted absentee or mail-in ballot by the deadline, you may only vote a provisional ballot at your polling place on election day, unless you surrender your absentee or mail-in ballot and envelope to the judge of elections to be voided to vote by regular ballot.

SANKERTOWN BOROUGH

OFFICIAL GENERAL ELECTION BALLOT
CAMBRIA COUNTY
NOVEMBER 03, 2020

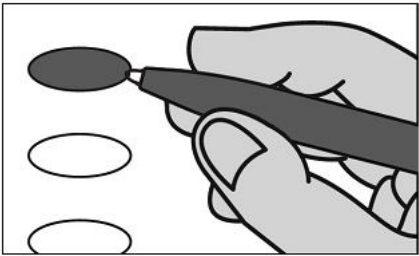

INSTRUCTIONS TO VOTER

- 1. TO VOTE YOU MUST BLACKEN THE OVAL (●) TO THE LEFT OF YOUR CHOICE COMPLETELY. An oval (●) blackened to the left of the name of any candidate indicates a vote for that candidate.
- 2. To cast a write-in vote for a person whose name is not on the ballot, you must blacken the oval to the left of the line provided, and write the name in the blank space provided for that purpose.
- 3. Mark ballot only in black or blue ink. Use the same pen for all markings you place on the ballot.

PRESIDENTIAL ELECTORS

VOTE FOR THE CANDIDATES OF ONE PARTY FOR PRESIDENT AND VICE-PRESIDENT OR INSERT THE NAMES OF CANDIDATES

- ☐ JOSEPH R. BIDEN
PRESIDENT DEMOCRATIC
KAMALA D. HARRIS
VICE-PRESIDENT
- ☐ DONALD J. TRUMP
PRESIDENT REPUBLICAN
MICHAEL R. PENCE
VICE-PRESIDENT
- ☐ JO JORGENSEN
PRESIDENT LIBERTARIAN
JEREMY SPIKE COHEN
VICE-PRESIDENT
- ☐ _____
Write-in

ATTORNEY GENERAL
VOTE FOR ONE

- ☐ JOSH SHAPIRO
DEMOCRATIC
- ☐ HEATHER HEIDELBAUGH
REPUBLICAN
- ☐ DANIEL WASSMER
LIBERTARIAN
- ☐ RICHARD L. WEISS
GREEN PARTY
- ☐ _____
Write-in

AUDITOR GENERAL
VOTE FOR ONE

- ☐ NINA AHMAD
DEMOCRATIC
- ☐ TIMOTHY DEFOOR
REPUBLICAN
- ☐ JENNIFER MOORE
LIBERTARIAN
- ☐ OLIVIA FAISON
GREEN PARTY
- ☐ _____
Write-in

STATE TREASURER
VOTE FOR ONE

- ☐ JOE TORSELLA
DEMOCRATIC
- ☐ STACY L. GARRITY
REPUBLICAN
- ☐ JOE SOLOSKI
LIBERTARIAN
- ☐ TIMOTHY RUNKLE
GREEN PARTY
- ☐ _____
Write-in

REPRESENTATIVE IN
CONGRESS
15TH DISTRICT
VOTE FOR ONE

- ☐ ROBERT WILLIAMS
DEMOCRATIC
- ☐ GLENN GT THOMPSON
REPUBLICAN
- ☐ _____
Write-in

SENATOR IN THE GENERAL
ASSEMBLY
35TH DISTRICT
VOTE FOR ONE

- ☐ SHAUN DOUGHERTY
DEMOCRATIC
- ☐ WAYNE LANGERHOLC, JR.
REPUBLICAN
- ☐ _____
Write-in

REPRESENTATIVE IN THE
GENERAL ASSEMBLY
72ND DISTRICT
VOTE FOR ONE

- ☐ FRANK BURNS
DEMOCRATIC
- ☐ HOWARD TERNDROP
REPUBLICAN
- ☐ _____
Write-in

CAMBRIA COUNTY
BOARD OF ELECTIONS

Cambria County Board of Elections

WARNING: If you receive an absentee or mail-in ballot and return your voted ballot by the deadline, you may not vote at your polling place on election day. If you are unable to return your voted absentee or mail-in ballot by the deadline, you may only vote a provisional ballot at your polling place on election day, unless you surrender your absentee or mail-in ballot and envelope to the judge of elections to be voided to vote by regular ballot.

SCALP LEVEL BOROUGH

OFFICIAL GENERAL ELECTION BALLOT
CAMBRIA COUNTY
NOVEMBER 03, 2020

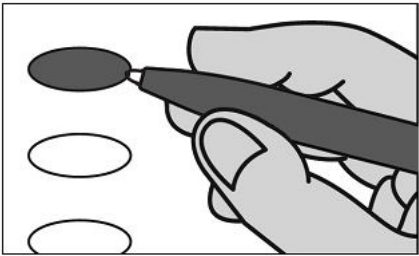

INSTRUCTIONS TO VOTER

1. TO VOTE YOU MUST BLACKEN THE OVAL (●) TO THE LEFT OF YOUR CHOICE COMPLETELY. An oval (●) blackened to the left of the name of any candidate indicates a vote for that candidate.
2. To cast a write-in vote for a person whose name is not on the ballot, you must blacken the oval to the left of the line provided, and write the name in the blank space provided for that purpose.
3. Mark ballot only in black or blue ink. Use the same pen for all markings you place on the ballot.

PRESIDENTIAL ELECTORS

VOTE FOR THE CANDIDATES OF ONE PARTY FOR PRESIDENT AND VICE-PRESIDENT OR INSERT THE NAMES OF CANDIDATES

- ☐ JOSEPH R. BIDEN
PRESIDENT DEMOCRATIC
KAMALA D. HARRIS
VICE-PRESIDENT
- ☐ DONALD J. TRUMP
PRESIDENT REPUBLICAN
MICHAEL R. PENCE
VICE-PRESIDENT
- ☐ JO JORGENSEN
PRESIDENT LIBERTARIAN
JEREMY SPIKE COHEN
VICE-PRESIDENT
- ☐ _____
Write-in

ATTORNEY GENERAL
VOTE FOR ONE

- ☐ JOSH SHAPIRO
DEMOCRATIC
- ☐ HEATHER HEIDELBAUGH
REPUBLICAN
- ☐ DANIEL WASSMER
LIBERTARIAN
- ☐ RICHARD L. WEISS
GREEN PARTY
- ☐ _____
Write-in

AUDITOR GENERAL
VOTE FOR ONE

- ☐ NINA AHMAD
DEMOCRATIC
- ☐ TIMOTHY DEFOOR
REPUBLICAN
- ☐ JENNIFER MOORE
LIBERTARIAN
- ☐ OLIVIA FAISON
GREEN PARTY
- ☐ _____
Write-in

STATE TREASURER
VOTE FOR ONE

- ☐ JOE TORSELLA
DEMOCRATIC
- ☐ STACY L. GARRITY
REPUBLICAN
- ☐ JOE SOLOSKI
LIBERTARIAN
- ☐ TIMOTHY RUNKLE
GREEN PARTY
- ☐ _____
Write-in

REPRESENTATIVE IN
CONGRESS
15TH DISTRICT
VOTE FOR ONE

- ☐ ROBERT WILLIAMS
DEMOCRATIC
- ☐ GLENN GT THOMPSON
REPUBLICAN
- ☐ _____
Write-in

SENATOR IN THE GENERAL
ASSEMBLY
35TH DISTRICT
VOTE FOR ONE

- ☐ SHAUN DOUGHERTY
DEMOCRATIC
- ☐ WAYNE LANGERHOLC, JR.
REPUBLICAN
- ☐ _____
Write-in

REPRESENTATIVE IN THE
GENERAL ASSEMBLY
71ST DISTRICT
VOTE FOR ONE

- ☐ JIM RIGBY
REPUBLICAN
- ☐ _____
Write-in

CAMBRIA COUNTY
BOARD OF ELECTIONS

Cambria County Board of Elections

[Signature]

[Signature]

[Signature]

WARNING: If you receive an absentee or mail-in ballot and return your voted ballot by the deadline, you may not vote at your polling place on election day. If you are unable to return your voted absentee or mail-in ballot by the deadline, you may only vote a provisional ballot at your polling place on election day, unless you surrender your absentee or mail-in ballot and envelope to the judge of elections to be voided to vote by regular ballot.

SOUTH FORK BOROUGH

OFFICIAL GENERAL ELECTION BALLOT
CAMBRIA COUNTY
NOVEMBER 03, 2020

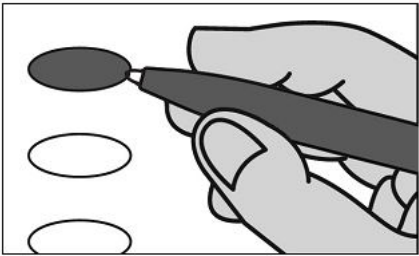

INSTRUCTIONS TO VOTER

1. TO VOTE YOU MUST BLACKEN THE OVAL (●) TO THE LEFT OF YOUR CHOICE COMPLETELY. An oval (●) blackened to the left of the name of any candidate indicates a vote for that candidate.
2. To cast a write-in vote for a person whose name is not on the ballot, you must blacken the oval to the left of the line provided, and write the name in the blank space provided for that purpose.
3. Mark ballot only in black or blue ink. Use the same pen for all markings you place on the ballot.

PRESIDENTIAL ELECTORS

VOTE FOR THE CANDIDATES OF ONE PARTY FOR PRESIDENT AND VICE-PRESIDENT OR INSERT THE NAMES OF CANDIDATES

- ☐ JOSEPH R. BIDEN
PRESIDENT DEMOCRATIC
KAMALA D. HARRIS
VICE-PRESIDENT
- ☐ DONALD J. TRUMP
PRESIDENT REPUBLICAN
MICHAEL R. PENCE
VICE-PRESIDENT
- ☐ JO JORGENSEN
PRESIDENT LIBERTARIAN
JEREMY SPIKE COHEN
VICE-PRESIDENT
- ☐ _____
Write-in

ATTORNEY GENERAL
VOTE FOR ONE

- ☐ JOSH SHAPIRO
DEMOCRATIC
- ☐ HEATHER HEIDELBAUGH
REPUBLICAN
- ☐ DANIEL WASSMER
LIBERTARIAN
- ☐ RICHARD L. WEISS
GREEN PARTY
- ☐ _____
Write-in

AUDITOR GENERAL
VOTE FOR ONE

- ☐ NINA AHMAD
DEMOCRATIC
- ☐ TIMOTHY DEFOOR
REPUBLICAN
- ☐ JENNIFER MOORE
LIBERTARIAN
- ☐ OLIVIA FAISON
GREEN PARTY
- ☐ _____
Write-in

STATE TREASURER
VOTE FOR ONE

- ☐ JOE TORSELLA
DEMOCRATIC
- ☐ STACY L. GARRITY
REPUBLICAN
- ☐ JOE SOLOSKI
LIBERTARIAN
- ☐ TIMOTHY RUNKLE
GREEN PARTY
- ☐ _____
Write-in

REPRESENTATIVE IN
CONGRESS
15TH DISTRICT
VOTE FOR ONE

- ☐ ROBERT WILLIAMS
DEMOCRATIC
- ☐ GLENN GT THOMPSON
REPUBLICAN
- ☐ _____
Write-in

SENATOR IN THE GENERAL
ASSEMBLY
35TH DISTRICT
VOTE FOR ONE

- ☐ SHAUN DOUGHERTY
DEMOCRATIC
- ☐ WAYNE LANGERHOLC, JR.
REPUBLICAN
- ☐ _____
Write-in

REPRESENTATIVE IN THE
GENERAL ASSEMBLY
71ST DISTRICT
VOTE FOR ONE

- ☐ JIM RIGBY
REPUBLICAN
- ☐ _____
Write-in

CAMBRIA COUNTY
BOARD OF ELECTIONS

Cambria County Board of Elections

[Signature]

[Signature]

[Signature]

WARNING: If you receive an absentee or mail-in ballot and return your voted ballot by the deadline, you may not vote at your polling place on election day. If you are unable to return your voted absentee or mail-in ballot by the deadline, you may only vote a provisional ballot at your polling place on election day, unless you surrender your absentee or mail-in ballot and envelope to the judge of elections to be voided to vote by regular ballot.

SOUTHMONT BOROUGH NO. 1

OFFICIAL GENERAL ELECTION BALLOT
CAMBRIA COUNTY
NOVEMBER 03, 2020

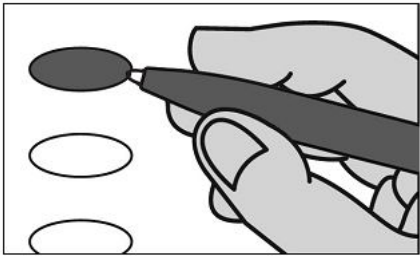

INSTRUCTIONS TO VOTER

1. TO VOTE YOU MUST BLACKEN THE OVAL (●) TO THE LEFT OF YOUR CHOICE COMPLETELY. An oval (●) blackened to the left of the name of any candidate indicates a vote for that candidate.

2. To cast a write-in vote for a person whose name is not on the ballot, you must blacken the oval to the left of the line provided, and write the name in the blank space provided for that purpose.

3. Mark ballot only in black or blue ink. Use the same pen for all markings you place on the ballot.

PRESIDENTIAL ELECTORS

VOTE FOR THE CANDIDATES OF ONE PARTY FOR PRESIDENT AND VICE-PRESIDENT OR INSERT THE NAMES OF CANDIDATES

- ☐ JOSEPH R. BIDEN
PRESIDENT DEMOCRATIC
KAMALA D. HARRIS
VICE-PRESIDENT
- ☐ DONALD J. TRUMP
PRESIDENT REPUBLICAN
MICHAEL R. PENCE
VICE-PRESIDENT
- ☐ JO JORGENSEN
PRESIDENT LIBERTARIAN
JEREMY SPIKE COHEN
VICE-PRESIDENT

Write-in

ATTORNEY GENERAL
VOTE FOR ONE

- ☐ JOSH SHAPIRO
DEMOCRATIC
- ☐ HEATHER HEIDELBAUGH
REPUBLICAN
- ☐ DANIEL WASSMER
LIBERTARIAN
- ☐ RICHARD L. WEISS
GREEN PARTY

Write-in

AUDITOR GENERAL

VOTE FOR ONE

- ☐ NINA AHMAD
DEMOCRATIC
- ☐ TIMOTHY DEFOOR
REPUBLICAN
- ☐ JENNIFER MOORE
LIBERTARIAN
- ☐ OLIVIA FAISON
GREEN PARTY

Write-in

STATE TREASURER

VOTE FOR ONE

- ☐ JOE TORSELLA
DEMOCRATIC
- ☐ STACY L. GARRITY
REPUBLICAN
- ☐ JOE SOLOSKI
LIBERTARIAN
- ☐ TIMOTHY RUNKLE
GREEN PARTY

Write-in

REPRESENTATIVE IN
CONGRESS

13TH DISTRICT

VOTE FOR ONE

- ☐ TODD ROWLEY
DEMOCRATIC
- ☐ JOHN JOYCE
REPUBLICAN

Write-in

SENATOR IN THE GENERAL
ASSEMBLY

35TH DISTRICT

VOTE FOR ONE

- ☐ SHAUN DOUGHERTY
DEMOCRATIC
- ☐ WAYNE LANGERHOLC, JR.
REPUBLICAN

Write-in

REPRESENTATIVE IN THE
GENERAL ASSEMBLY

71ST DISTRICT

VOTE FOR ONE

- ☐ JIM RIGBY
REPUBLICAN

Write-in

CAMBRIA COUNTY
BOARD OF ELECTIONS

Cambria County Board of Elections

[Signature]
[Signature]
[Signature]

WARNING: If you receive an absentee or mail-in ballot and return your voted ballot by the deadline, you may not vote at your polling place on election day. If you are unable to return your voted absentee or mail-in ballot by the deadline, you may only vote a provisional ballot at your polling place on election day, unless you surrender your absentee or mail-in ballot and envelope to the judge of elections to be voided to vote by regular ballot.

SOUTHMONT BOROUGH NO. 2

OFFICIAL GENERAL ELECTION BALLOT
CAMBRIA COUNTY
NOVEMBER 03, 2020

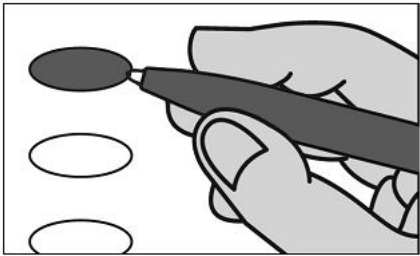

INSTRUCTIONS TO VOTER

1. TO VOTE YOU MUST BLACKEN THE OVAL (●) TO THE LEFT OF YOUR CHOICE COMPLETELY. An oval (●) blackened to the left of the name of any candidate indicates a vote for that candidate.

2. To cast a write-in vote for a person whose name is not on the ballot, you must blacken the oval to the left of the line provided, and write the name in the blank space provided for that purpose.

3. Mark ballot only in black or blue ink. Use the same pen for all markings you place on the ballot.

PRESIDENTIAL ELECTORS

VOTE FOR THE CANDIDATES OF ONE PARTY FOR PRESIDENT AND VICE-PRESIDENT OR INSERT THE NAMES OF CANDIDATES

- ☐ JOSEPH R. BIDEN
PRESIDENT DEMOCRATIC
KAMALA D. HARRIS
VICE-PRESIDENT
- ☐ DONALD J. TRUMP
PRESIDENT REPUBLICAN
MICHAEL R. PENCE
VICE-PRESIDENT
- ☐ JO JORGENSEN
PRESIDENT LIBERTARIAN
JEREMY SPIKE COHEN
VICE-PRESIDENT

Write-in

ATTORNEY GENERAL

VOTE FOR ONE

- ☐ JOSH SHAPIRO
DEMOCRATIC
- ☐ HEATHER HEIDELBAUGH
REPUBLICAN
- ☐ DANIEL WASSMER
LIBERTARIAN
- ☐ RICHARD L. WEISS
GREEN PARTY

Write-in

AUDITOR GENERAL

VOTE FOR ONE

- ☐ NINA AHMAD
DEMOCRATIC
- ☐ TIMOTHY DEFOOR
REPUBLICAN
- ☐ JENNIFER MOORE
LIBERTARIAN
- ☐ OLIVIA FAISON
GREEN PARTY

Write-in

STATE TREASURER

VOTE FOR ONE

- ☐ JOE TORSELLA
DEMOCRATIC
- ☐ STACY L. GARRITY
REPUBLICAN
- ☐ JOE SOLOSKI
LIBERTARIAN
- ☐ TIMOTHY RUNKLE
GREEN PARTY

Write-in

REPRESENTATIVE IN CONGRESS

13TH DISTRICT

VOTE FOR ONE

- ☐ TODD ROWLEY
DEMOCRATIC
- ☐ JOHN JOYCE
REPUBLICAN

Write-in

SENATOR IN THE GENERAL ASSEMBLY

35TH DISTRICT

VOTE FOR ONE

- ☐ SHAUN DOUGHERTY
DEMOCRATIC
- ☐ WAYNE LANGERHOLC, JR.
REPUBLICAN

Write-in

REPRESENTATIVE IN THE GENERAL ASSEMBLY

71ST DISTRICT

VOTE FOR ONE

- ☐ JIM RIGBY
REPUBLICAN

Write-in

CAMBRIA COUNTY
BOARD OF ELECTIONS

Cambria County Board of Elections

[Signature]
[Signature]
[Signature]

WARNING: If you receive an absentee or mail-in ballot and return your voted ballot by the deadline, you may not vote at your polling place on election day. If you are unable to return your voted absentee or mail-in ballot by the deadline, you may only vote a provisional ballot at your polling place on election day, unless you surrender your absentee or mail-in ballot and envelope to the judge of elections to be voided to vote by regular ballot.

STONYCREEK TOWNSHIP - WARD 1
OFFICIAL GENERAL ELECTION BALLOT
CAMBRIA COUNTY
NOVEMBER 03, 2020

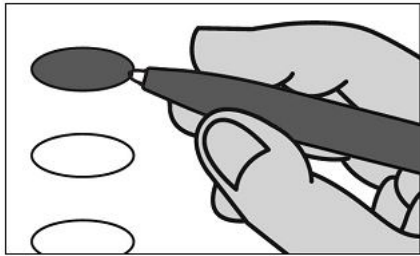

INSTRUCTIONS TO VOTER

1. TO VOTE YOU MUST BLACKEN THE OVAL (●) TO THE LEFT OF YOUR CHOICE COMPLETELY. An oval (●) blackened to the left of the name of any candidate indicates a vote for that candidate.

2. To cast a write-in vote for a person whose name is not on the ballot, you must blacken the oval to the left of the line provided, and write the name in the blank space provided for that purpose.

3. Mark ballot only in black or blue ink. Use the same pen for all markings you place on the ballot.

PRESIDENTIAL ELECTORS

VOTE FOR THE CANDIDATES OF ONE PARTY FOR PRESIDENT AND VICE-PRESIDENT OR INSERT THE NAMES OF CANDIDATES

- ☐ JOSEPH R. BIDEN
PRESIDENT DEMOCRATIC
KAMALA D. HARRIS
VICE-PRESIDENT
- ☐ DONALD J. TRUMP
PRESIDENT REPUBLICAN
MICHAEL R. PENCE
VICE-PRESIDENT
- ☐ JO JORGENSEN
PRESIDENT LIBERTARIAN
JEREMY SPIKE COHEN
VICE-PRESIDENT

Write-in

ATTORNEY GENERAL
VOTE FOR ONE

- ☐ JOSH SHAPIRO
DEMOCRATIC
- ☐ HEATHER HEIDELBAUGH
REPUBLICAN
- ☐ DANIEL WASSMER
LIBERTARIAN
- ☐ RICHARD L. WEISS
GREEN PARTY

Write-in

AUDITOR GENERAL

VOTE FOR ONE

- ☐ NINA AHMAD
DEMOCRATIC
- ☐ TIMOTHY DEFOOR
REPUBLICAN
- ☐ JENNIFER MOORE
LIBERTARIAN
- ☐ OLIVIA FAISON
GREEN PARTY

Write-in

STATE TREASURER

VOTE FOR ONE

- ☐ JOE TORSELLA
DEMOCRATIC
- ☐ STACY L. GARRITY
REPUBLICAN
- ☐ JOE SOLOSKI
LIBERTARIAN
- ☐ TIMOTHY RUNKLE
GREEN PARTY

Write-in

REPRESENTATIVE IN
CONGRESS

13TH DISTRICT

VOTE FOR ONE

- ☐ TODD ROWLEY
DEMOCRATIC
- ☐ JOHN JOYCE
REPUBLICAN

Write-in

SENATOR IN THE GENERAL
ASSEMBLY

35TH DISTRICT

VOTE FOR ONE

- ☐ SHAUN DOUGHERTY
DEMOCRATIC
- ☐ WAYNE LANGERHOLC, JR.
REPUBLICAN

Write-in

REPRESENTATIVE IN THE
GENERAL ASSEMBLY

71ST DISTRICT

VOTE FOR ONE

- ☐ JIM RIGBY
REPUBLICAN

Write-in

CAMBRIA COUNTY
BOARD OF ELECTIONS

Cambria County Board of Elections

[Signature]
[Signature]
[Signature]

WARNING: If you receive an absentee or mail-in ballot and return your voted ballot by the deadline, you may not vote at your polling place on election day. If you are unable to return your voted absentee or mail-in ballot by the deadline, you may only vote a provisional ballot at your polling place on election day, unless you surrender your absentee or mail-in ballot and envelope to the judge of elections to be voided to vote by regular ballot.

STONYCREEK TOWNSHIP - WARD 2
OFFICIAL GENERAL ELECTION BALLOT
CAMBRIA COUNTY
NOVEMBER 03, 2020

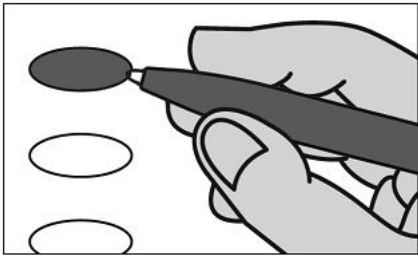

INSTRUCTIONS TO VOTER

1. TO VOTE YOU MUST BLACKEN THE OVAL (●) TO THE LEFT OF YOUR CHOICE COMPLETELY. An oval (●) blackened to the left of the name of any candidate indicates a vote for that candidate.
2. To cast a write-in vote for a person whose name is not on the ballot, you must blacken the oval to the left of the line provided, and write the name in the blank space provided for that purpose.
3. Mark ballot only in black or blue ink. Use the same pen for all markings you place on the ballot.

PRESIDENTIAL ELECTORS

VOTE FOR THE CANDIDATES OF ONE PARTY FOR PRESIDENT AND VICE-PRESIDENT OR INSERT THE NAMES OF CANDIDATES

- ☐ JOSEPH R. BIDEN
PRESIDENT DEMOCRATIC
KAMALA D. HARRIS
VICE-PRESIDENT
- ☐ DONALD J. TRUMP
PRESIDENT REPUBLICAN
MICHAEL R. PENCE
VICE-PRESIDENT
- ☐ JO JORGENSEN
PRESIDENT LIBERTARIAN
JEREMY SPIKE COHEN
VICE-PRESIDENT
- ☐ _____
Write-in

ATTORNEY GENERAL
VOTE FOR ONE

- ☐ JOSH SHAPIRO
DEMOCRATIC
- ☐ HEATHER HEIDELBAUGH
REPUBLICAN
- ☐ DANIEL WASSMER
LIBERTARIAN
- ☐ RICHARD L. WEISS
GREEN PARTY
- ☐ _____
Write-in

AUDITOR GENERAL
VOTE FOR ONE

- ☐ NINA AHMAD
DEMOCRATIC
- ☐ TIMOTHY DEFOOR
REPUBLICAN
- ☐ JENNIFER MOORE
LIBERTARIAN
- ☐ OLIVIA FAISON
GREEN PARTY
- ☐ _____
Write-in

STATE TREASURER
VOTE FOR ONE

- ☐ JOE TORSELLA
DEMOCRATIC
- ☐ STACY L. GARRITY
REPUBLICAN
- ☐ JOE SOLOSKI
LIBERTARIAN
- ☐ TIMOTHY RUNKLE
GREEN PARTY
- ☐ _____
Write-in

REPRESENTATIVE IN
CONGRESS
13TH DISTRICT
VOTE FOR ONE

- ☐ TODD ROWLEY
DEMOCRATIC
- ☐ JOHN JOYCE
REPUBLICAN
- ☐ _____
Write-in

SENATOR IN THE GENERAL
ASSEMBLY
35TH DISTRICT
VOTE FOR ONE

- ☐ SHAUN DOUGHERTY
DEMOCRATIC
- ☐ WAYNE LANGERHOLC, JR.
REPUBLICAN
- ☐ _____
Write-in

REPRESENTATIVE IN THE
GENERAL ASSEMBLY
71ST DISTRICT
VOTE FOR ONE

- ☐ JIM RIGBY
REPUBLICAN
- ☐ _____
Write-in

CAMBRIA COUNTY
BOARD OF ELECTIONS

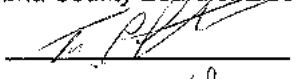
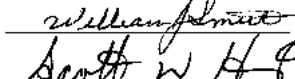
Cambria County Board of Elections

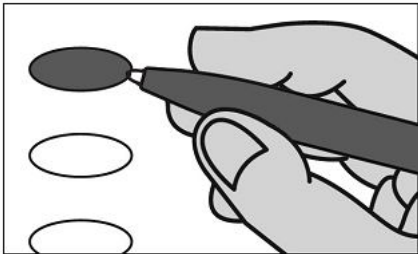

WARNING: If you receive an absentee or mail-in ballot and return your voted ballot by the deadline, you may not vote at your polling place on election day. If you are unable to return your voted absentee or mail-in ballot by the deadline, you may only vote a provisional ballot at your polling place on election day, unless you surrender your absentee or mail-in ballot and envelope to the judge of elections to be voided to vote by regular ballot.

STONYCREEK TOWNSHIP - WARD 3
OFFICIAL GENERAL ELECTION BALLOT
CAMBRIA COUNTY
NOVEMBER 03, 2020



INSTRUCTIONS TO VOTER

1. TO VOTE YOU MUST BLACKEN THE OVAL (●) TO THE LEFT OF YOUR CHOICE COMPLETELY. An oval (●) blackened to the left of the name of any candidate indicates a vote for that candidate.
2. To cast a write-in vote for a person whose name is not on the ballot, you must blacken the oval to the left of the line provided, and write the name in the blank space provided for that purpose.
3. Mark ballot only in black or blue ink. Use the same pen for all markings you place on the ballot.

PRESIDENTIAL ELECTORS

VOTE FOR THE CANDIDATES OF ONE PARTY FOR PRESIDENT AND VICE-PRESIDENT OR INSERT THE NAMES OF CANDIDATES

- ☐ JOSEPH R. BIDEN
PRESIDENT DEMOCRATIC
KAMALA D. HARRIS
VICE-PRESIDENT
- ☐ DONALD J. TRUMP
PRESIDENT REPUBLICAN
MICHAEL R. PENCE
VICE-PRESIDENT
- ☐ JO JORGENSEN
PRESIDENT LIBERTARIAN
JEREMY SPIKE COHEN
VICE-PRESIDENT
- ☐ _____
Write-in

ATTORNEY GENERAL
VOTE FOR ONE

- ☐ JOSH SHAPIRO
DEMOCRATIC
- ☐ HEATHER HEIDELBAUGH
REPUBLICAN
- ☐ DANIEL WASSMER
LIBERTARIAN
- ☐ RICHARD L. WEISS
GREEN PARTY
- ☐ _____
Write-in

AUDITOR GENERAL
VOTE FOR ONE

- ☐ NINA AHMAD
DEMOCRATIC
- ☐ TIMOTHY DEFOOR
REPUBLICAN
- ☐ JENNIFER MOORE
LIBERTARIAN
- ☐ OLIVIA FAISON
GREEN PARTY
- ☐ _____
Write-in

STATE TREASURER
VOTE FOR ONE

- ☐ JOE TORSELLA
DEMOCRATIC
- ☐ STACY L. GARRITY
REPUBLICAN
- ☐ JOE SOLOSKI
LIBERTARIAN
- ☐ TIMOTHY RUNKLE
GREEN PARTY
- ☐ _____
Write-in

REPRESENTATIVE IN
CONGRESS
13TH DISTRICT
VOTE FOR ONE

- ☐ TODD ROWLEY
DEMOCRATIC
- ☐ JOHN JOYCE
REPUBLICAN
- ☐ _____
Write-in

SENATOR IN THE GENERAL
ASSEMBLY
35TH DISTRICT
VOTE FOR ONE

- ☐ SHAUN DOUGHERTY
DEMOCRATIC
- ☐ WAYNE LANGERHOLC, JR.
REPUBLICAN
- ☐ _____
Write-in

REPRESENTATIVE IN THE
GENERAL ASSEMBLY
71ST DISTRICT
VOTE FOR ONE

- ☐ JIM RIGBY
REPUBLICAN
- ☐ _____
Write-in

CAMBRIA COUNTY
BOARD OF ELECTIONS

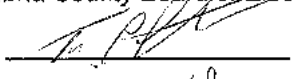
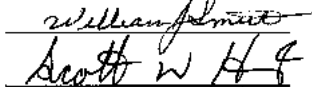
Cambria County Board of Elections

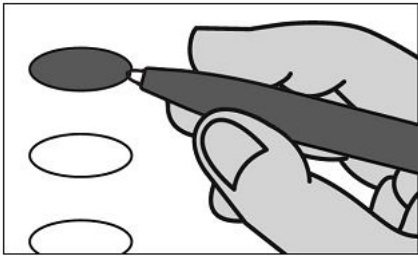

WARNING: If you receive an absentee or mail-in ballot and return your voted ballot by the deadline, you may not vote at your polling place on election day. If you are unable to return your voted absentee or mail-in ballot by the deadline, you may only vote a provisional ballot at your polling place on election day, unless you surrender your absentee or mail-in ballot and envelope to the judge of elections to be voided to vote by regular ballot.

STONYCREEK TOWNSHIP - WARD 4
OFFICIAL GENERAL ELECTION BALLOT
CAMBRIA COUNTY
NOVEMBER 03, 2020



INSTRUCTIONS TO VOTER

1. TO VOTE YOU MUST BLACKEN THE OVAL (●) TO THE LEFT OF YOUR CHOICE COMPLETELY. An oval (●) blackened to the left of the name of any candidate indicates a vote for that candidate.
2. To cast a write-in vote for a person whose name is not on the ballot, you must blacken the oval to the left of the line provided, and write the name in the blank space provided for that purpose.
3. Mark ballot only in black or blue ink. Use the same pen for all markings you place on the ballot.

PRESIDENTIAL ELECTORS

VOTE FOR THE CANDIDATES OF ONE PARTY FOR PRESIDENT AND VICE-PRESIDENT OR INSERT THE NAMES OF CANDIDATES

- ☐ JOSEPH R. BIDEN
PRESIDENT DEMOCRATIC
KAMALA D. HARRIS
VICE-PRESIDENT
- ☐ DONALD J. TRUMP
PRESIDENT REPUBLICAN
MICHAEL R. PENCE
VICE-PRESIDENT
- ☐ JO JORGENSEN
PRESIDENT LIBERTARIAN
JEREMY SPIKE COHEN
VICE-PRESIDENT
- ☐ _____
Write-in

ATTORNEY GENERAL
VOTE FOR ONE

- ☐ JOSH SHAPIRO
DEMOCRATIC
- ☐ HEATHER HEIDELBAUGH
REPUBLICAN
- ☐ DANIEL WASSMER
LIBERTARIAN
- ☐ RICHARD L. WEISS
GREEN PARTY
- ☐ _____
Write-in

AUDITOR GENERAL
VOTE FOR ONE

- ☐ NINA AHMAD
DEMOCRATIC
- ☐ TIMOTHY DEFOOR
REPUBLICAN
- ☐ JENNIFER MOORE
LIBERTARIAN
- ☐ OLIVIA FAISON
GREEN PARTY
- ☐ _____
Write-in

STATE TREASURER
VOTE FOR ONE

- ☐ JOE TORSELLA
DEMOCRATIC
- ☐ STACY L. GARRITY
REPUBLICAN
- ☐ JOE SOLOSKI
LIBERTARIAN
- ☐ TIMOTHY RUNKLE
GREEN PARTY
- ☐ _____
Write-in

REPRESENTATIVE IN
CONGRESS
13TH DISTRICT
VOTE FOR ONE

- ☐ TODD ROWLEY
DEMOCRATIC
- ☐ JOHN JOYCE
REPUBLICAN
- ☐ _____
Write-in

SENATOR IN THE GENERAL
ASSEMBLY
35TH DISTRICT
VOTE FOR ONE

- ☐ SHAUN DOUGHERTY
DEMOCRATIC
- ☐ WAYNE LANGERHOLC, JR.
REPUBLICAN
- ☐ _____
Write-in

REPRESENTATIVE IN THE
GENERAL ASSEMBLY
71ST DISTRICT
VOTE FOR ONE

- ☐ JIM RIGBY
REPUBLICAN
- ☐ _____
Write-in

CAMBRIA COUNTY
BOARD OF ELECTIONS

Cambria County Board of Elections

WARNING: If you receive an absentee or mail-in ballot and return your voted ballot by the deadline, you may not vote at your polling place on election day. If you are unable to return your voted absentee or mail-in ballot by the deadline, you may only vote a provisional ballot at your polling place on election day, unless you surrender your absentee or mail-in ballot and envelope to the judge of elections to be voided to vote by regular ballot.

SUMMERHILL BOROUGH

OFFICIAL GENERAL ELECTION BALLOT
CAMBRIA COUNTY
NOVEMBER 03, 2020

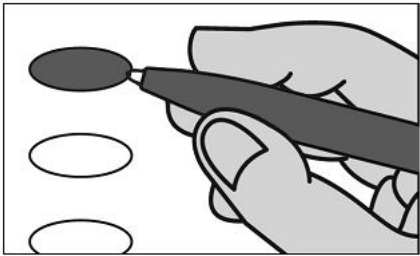

INSTRUCTIONS TO VOTER

1. TO VOTE YOU MUST BLACKEN THE OVAL (●) TO THE LEFT OF YOUR CHOICE COMPLETELY. An oval (●) blackened to the left of the name of any candidate indicates a vote for that candidate.

2. To cast a write-in vote for a person whose name is not on the ballot, you must blacken the oval to the left of the line provided, and write the name in the blank space provided for that purpose.

3. Mark ballot only in black or blue ink. Use the same pen for all markings you place on the ballot.

PRESIDENTIAL ELECTORS

VOTE FOR THE CANDIDATES OF ONE PARTY FOR PRESIDENT AND VICE-PRESIDENT OR INSERT THE NAMES OF CANDIDATES

- ☐ JOSEPH R. BIDEN
PRESIDENT DEMOCRATIC
KAMALA D. HARRIS
VICE-PRESIDENT
- ☐ DONALD J. TRUMP
PRESIDENT REPUBLICAN
MICHAEL R. PENCE
VICE-PRESIDENT
- ☐ JO JORGENSEN
PRESIDENT LIBERTARIAN
JEREMY SPIKE COHEN
VICE-PRESIDENT

Write-in

ATTORNEY GENERAL

VOTE FOR ONE

- ☐ JOSH SHAPIRO
DEMOCRATIC
- ☐ HEATHER HEIDELBAUGH
REPUBLICAN
- ☐ DANIEL WASSMER
LIBERTARIAN
- ☐ RICHARD L. WEISS
GREEN PARTY

Write-in

AUDITOR GENERAL

VOTE FOR ONE

- ☐ NINA AHMAD
DEMOCRATIC
- ☐ TIMOTHY DEFOOR
REPUBLICAN
- ☐ JENNIFER MOORE
LIBERTARIAN
- ☐ OLIVIA FAISON
GREEN PARTY

Write-in

STATE TREASURER

VOTE FOR ONE

- ☐ JOE TORSELLA
DEMOCRATIC
- ☐ STACY L. GARRITY
REPUBLICAN
- ☐ JOE SOLOSKI
LIBERTARIAN
- ☐ TIMOTHY RUNKLE
GREEN PARTY

Write-in

REPRESENTATIVE IN
CONGRESS

15TH DISTRICT

VOTE FOR ONE

- ☐ ROBERT WILLIAMS
DEMOCRATIC
- ☐ GLENN GT THOMPSON
REPUBLICAN

Write-in

SENATOR IN THE GENERAL
ASSEMBLY

35TH DISTRICT

VOTE FOR ONE

- ☐ SHAUN DOUGHERTY
DEMOCRATIC
- ☐ WAYNE LANGERHOLC, JR.
REPUBLICAN

Write-in

REPRESENTATIVE IN THE
GENERAL ASSEMBLY

71ST DISTRICT

VOTE FOR ONE

- ☐ JIM RIGBY
REPUBLICAN

Write-in

CAMBRIA COUNTY
BOARD OF ELECTIONS

Cambria County Board of Elections

[Signature]
[Signature]
[Signature]

WARNING: If you receive an absentee or mail-in ballot and return your voted ballot by the deadline, you may not vote at your polling place on election day. If you are unable to return your voted absentee or mail-in ballot by the deadline, you may only vote a provisional ballot at your polling place on election day, unless you surrender your absentee or mail-in ballot and envelope to the judge of elections to be voided to vote by regular ballot.

SUMMERHILL TOWNSHIP - NORTH

OFFICIAL GENERAL ELECTION BALLOT
CAMBRIA COUNTY
NOVEMBER 03, 2020

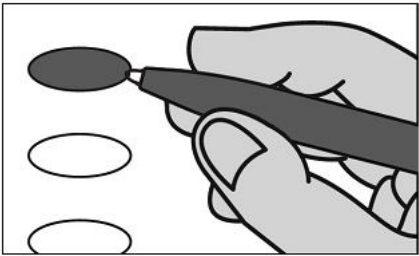

INSTRUCTIONS TO VOTER

1. TO VOTE YOU MUST BLACKEN THE OVAL (●) TO THE LEFT OF YOUR CHOICE COMPLETELY. An oval (●) blackened to the left of the name of any candidate indicates a vote for that candidate.

2. To cast a write-in vote for a person whose name is not on the ballot, you must blacken the oval to the left of the line provided, and write the name in the blank space provided for that purpose.

3. Mark ballot only in black or blue ink. Use the same pen for all markings you place on the ballot.

PRESIDENTIAL ELECTORS

VOTE FOR THE CANDIDATES OF ONE PARTY FOR PRESIDENT AND VICE-PRESIDENT OR INSERT THE NAMES OF CANDIDATES

- ☐ JOSEPH R. BIDEN
PRESIDENT DEMOCRATIC
KAMALA D. HARRIS
VICE-PRESIDENT
- ☐ DONALD J. TRUMP
PRESIDENT REPUBLICAN
MICHAEL R. PENCE
VICE-PRESIDENT
- ☐ JO JORGENSEN
PRESIDENT LIBERTARIAN
JEREMY SPIKE COHEN
VICE-PRESIDENT

Write-in

ATTORNEY GENERAL
VOTE FOR ONE

- ☐ JOSH SHAPIRO
DEMOCRATIC
- ☐ HEATHER HEIDELBAUGH
REPUBLICAN
- ☐ DANIEL WASSMER
LIBERTARIAN
- ☐ RICHARD L. WEISS
GREEN PARTY

Write-in

AUDITOR GENERAL
VOTE FOR ONE

- ☐ NINA AHMAD
DEMOCRATIC
- ☐ TIMOTHY DEFOOR
REPUBLICAN
- ☐ JENNIFER MOORE
LIBERTARIAN
- ☐ OLIVIA FAISON
GREEN PARTY

Write-in

STATE TREASURER
VOTE FOR ONE

- ☐ JOE TORSELLA
DEMOCRATIC
- ☐ STACY L. GARRITY
REPUBLICAN
- ☐ JOE SOLOSKI
LIBERTARIAN
- ☐ TIMOTHY RUNKLE
GREEN PARTY

Write-in

REPRESENTATIVE IN
CONGRESS

15TH DISTRICT

VOTE FOR ONE

- ☐ ROBERT WILLIAMS
DEMOCRATIC
- ☐ GLENN GT THOMPSON
REPUBLICAN

Write-in

SENATOR IN THE GENERAL
ASSEMBLY

35TH DISTRICT

VOTE FOR ONE

- ☐ SHAUN DOUGHERTY
DEMOCRATIC
- ☐ WAYNE LANGERHOLC, JR.
REPUBLICAN

Write-in

REPRESENTATIVE IN THE
GENERAL ASSEMBLY

72ND DISTRICT

VOTE FOR ONE

- ☐ FRANK BURNS
DEMOCRATIC
- ☐ HOWARD TERNDRUP
REPUBLICAN

Write-in

CAMBRIA COUNTY
BOARD OF ELECTIONS

Cambria County Board of Elections

[Signature]
[Signature]
[Signature]

WARNING: If you receive an absentee or mail-in ballot and return your voted ballot by the deadline, you may not vote at your polling place on election day. If you are unable to return your voted absentee or mail-in ballot by the deadline, you may only vote a provisional ballot at your polling place on election day, unless you surrender your absentee or mail-in ballot and envelope to the judge of elections to be voided to vote by regular ballot.

SUMMERHILL TOWNSHIP - SOUTH

OFFICIAL GENERAL ELECTION BALLOT
CAMBRIA COUNTY
NOVEMBER 03, 2020

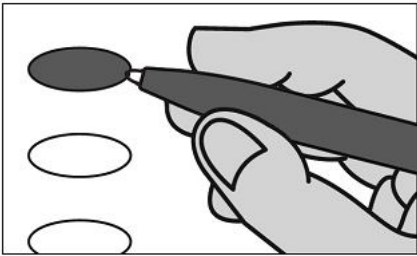

INSTRUCTIONS TO VOTER

1. TO VOTE YOU MUST BLACKEN THE OVAL (●) TO THE LEFT OF YOUR CHOICE COMPLETELY. An oval (●) blackened to the left of the name of any candidate indicates a vote for that candidate.

2. To cast a write-in vote for a person whose name is not on the ballot, you must blacken the oval to the left of the line provided, and write the name in the blank space provided for that purpose.

3. Mark ballot only in black or blue ink. Use the same pen for all markings you place on the ballot.

PRESIDENTIAL ELECTORS

VOTE FOR THE CANDIDATES OF ONE PARTY FOR PRESIDENT AND VICE-PRESIDENT OR INSERT THE NAMES OF CANDIDATES

- ☐ JOSEPH R. BIDEN
PRESIDENT DEMOCRATIC
KAMALA D. HARRIS
VICE-PRESIDENT
- ☐ DONALD J. TRUMP
PRESIDENT REPUBLICAN
MICHAEL R. PENCE
VICE-PRESIDENT
- ☐ JO JORGENSEN
PRESIDENT LIBERTARIAN
JEREMY SPIKE COHEN
VICE-PRESIDENT

Write-in

ATTORNEY GENERAL
VOTE FOR ONE

- ☐ JOSH SHAPIRO
DEMOCRATIC
- ☐ HEATHER HEIDELBAUGH
REPUBLICAN
- ☐ DANIEL WASSMER
LIBERTARIAN
- ☐ RICHARD L. WEISS
GREEN PARTY

Write-in

AUDITOR GENERAL
VOTE FOR ONE

- ☐ NINA AHMAD
DEMOCRATIC
- ☐ TIMOTHY DEFOOR
REPUBLICAN
- ☐ JENNIFER MOORE
LIBERTARIAN
- ☐ OLIVIA FAISON
GREEN PARTY

Write-in

STATE TREASURER
VOTE FOR ONE

- ☐ JOE TORSELLA
DEMOCRATIC
- ☐ STACY L. GARRITY
REPUBLICAN
- ☐ JOE SOLOSKI
LIBERTARIAN
- ☐ TIMOTHY RUNKLE
GREEN PARTY

Write-in

REPRESENTATIVE IN
CONGRESS

15TH DISTRICT

VOTE FOR ONE

- ☐ ROBERT WILLIAMS
DEMOCRATIC
- ☐ GLENN GT THOMPSON
REPUBLICAN

Write-in

SENATOR IN THE GENERAL
ASSEMBLY

35TH DISTRICT

VOTE FOR ONE

- ☐ SHAUN DOUGHERTY
DEMOCRATIC
- ☐ WAYNE LANGERHOLC, JR.
REPUBLICAN

Write-in

REPRESENTATIVE IN THE
GENERAL ASSEMBLY

72ND DISTRICT

VOTE FOR ONE

- ☐ FRANK BURNS
DEMOCRATIC
- ☐ HOWARD TERNDROP
REPUBLICAN

Write-in

CAMBRIA COUNTY
BOARD OF ELECTIONS

Cambria County Board of Elections

[Signature]
[Signature]
[Signature]

WARNING: If you receive an absentee or mail-in ballot and return your voted ballot by the deadline, you may not vote at your polling place on election day. If you are unable to return your voted absentee or mail-in ballot by the deadline, you may only vote a provisional ballot at your polling place on election day, unless you surrender your absentee or mail-in ballot and envelope to the judge of elections to be voided to vote by regular ballot.

SUSQUEHANNA TOWNSHIP - NORTH
OFFICIAL GENERAL ELECTION BALLOT
CAMBRIA COUNTY
NOVEMBER 03, 2020

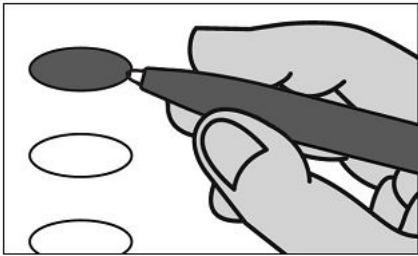

INSTRUCTIONS TO VOTER

1. TO VOTE YOU MUST BLACKEN THE OVAL (●) TO THE LEFT OF YOUR CHOICE COMPLETELY. An oval (●) blackened to the left of the name of any candidate indicates a vote for that candidate.
2. To cast a write-in vote for a person whose name is not on the ballot, you must blacken the oval to the left of the line provided, and write the name in the blank space provided for that purpose.
3. Mark ballot only in black or blue ink. Use the same pen for all markings you place on the ballot.

PRESIDENTIAL ELECTORS

VOTE FOR THE CANDIDATES OF ONE PARTY FOR PRESIDENT AND VICE-PRESIDENT OR INSERT THE NAMES OF CANDIDATES

- ☐ JOSEPH R. BIDEN
PRESIDENT DEMOCRATIC
KAMALA D. HARRIS
VICE-PRESIDENT
- ☐ DONALD J. TRUMP
PRESIDENT REPUBLICAN
MICHAEL R. PENCE
VICE-PRESIDENT
- ☐ JO JORGENSEN
PRESIDENT LIBERTARIAN
JEREMY SPIKE COHEN
VICE-PRESIDENT
- ☐ _____
Write-in

ATTORNEY GENERAL
VOTE FOR ONE

- ☐ JOSH SHAPIRO
DEMOCRATIC
- ☐ HEATHER HEIDELBAUGH
REPUBLICAN
- ☐ DANIEL WASSMER
LIBERTARIAN
- ☐ RICHARD L. WEISS
GREEN PARTY
- ☐ _____
Write-in

AUDITOR GENERAL
VOTE FOR ONE

- ☐ NINA AHMAD
DEMOCRATIC
- ☐ TIMOTHY DEFOOR
REPUBLICAN
- ☐ JENNIFER MOORE
LIBERTARIAN
- ☐ OLIVIA FAISON
GREEN PARTY
- ☐ _____
Write-in

STATE TREASURER
VOTE FOR ONE

- ☐ JOE TORSELLA
DEMOCRATIC
- ☐ STACY L. GARRITY
REPUBLICAN
- ☐ JOE SOLOSKI
LIBERTARIAN
- ☐ TIMOTHY RUNKLE
GREEN PARTY
- ☐ _____
Write-in

REPRESENTATIVE IN
CONGRESS
15TH DISTRICT
VOTE FOR ONE

- ☐ ROBERT WILLIAMS
DEMOCRATIC
- ☐ GLENN GT THOMPSON
REPUBLICAN
- ☐ _____
Write-in

SENATOR IN THE GENERAL
ASSEMBLY
35TH DISTRICT
VOTE FOR ONE

- ☐ SHAUN DOUGHERTY
DEMOCRATIC
- ☐ WAYNE LANGERHOLC, JR.
REPUBLICAN
- ☐ _____
Write-in

REPRESENTATIVE IN THE
GENERAL ASSEMBLY
73RD DISTRICT
VOTE FOR ONE

- ☐ TOMMY SANKEY
REPUBLICAN
- ☐ _____
Write-in

CAMBRIA COUNTY
BOARD OF ELECTIONS

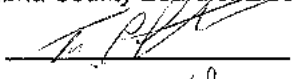
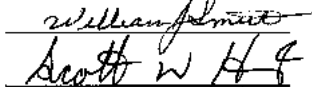
Cambria County Board of Elections

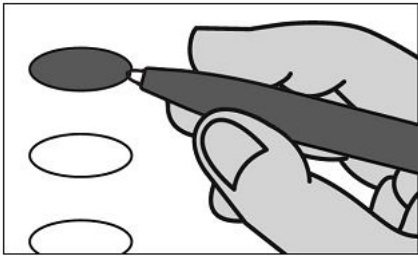

WARNING: If you receive an absentee or mail-in ballot and return your voted ballot by the deadline, you may not vote at your polling place on election day. If you are unable to return your voted absentee or mail-in ballot by the deadline, you may only vote a provisional ballot at your polling place on election day, unless you surrender your absentee or mail-in ballot and envelope to the judge of elections to be voided to vote by regular ballot.

SUSQUEHANNA TOWNSHIP - SOUTH
OFFICIAL GENERAL ELECTION BALLOT
CAMBRIA COUNTY
NOVEMBER 03, 2020



INSTRUCTIONS TO VOTER

1. TO VOTE YOU MUST BLACKEN THE OVAL (●) TO THE LEFT OF YOUR CHOICE COMPLETELY. An oval (●) blackened to the left of the name of any candidate indicates a vote for that candidate.
2. To cast a write-in vote for a person whose name is not on the ballot, you must blacken the oval to the left of the line provided, and write the name in the blank space provided for that purpose.
3. Mark ballot only in black or blue ink. Use the same pen for all markings you place on the ballot.

PRESIDENTIAL ELECTORS

VOTE FOR THE CANDIDATES OF ONE PARTY FOR PRESIDENT AND VICE-PRESIDENT OR INSERT THE NAMES OF CANDIDATES

- ☐ JOSEPH R. BIDEN
PRESIDENT DEMOCRATIC
KAMALA D. HARRIS
VICE-PRESIDENT
- ☐ DONALD J. TRUMP
PRESIDENT REPUBLICAN
MICHAEL R. PENCE
VICE-PRESIDENT
- ☐ JO JORGENSEN
PRESIDENT LIBERTARIAN
JEREMY SPIKE COHEN
VICE-PRESIDENT
- ☐ _____
Write-in

ATTORNEY GENERAL
VOTE FOR ONE

- ☐ JOSH SHAPIRO
DEMOCRATIC
- ☐ HEATHER HEIDELBAUGH
REPUBLICAN
- ☐ DANIEL WASSMER
LIBERTARIAN
- ☐ RICHARD L. WEISS
GREEN PARTY
- ☐ _____
Write-in

AUDITOR GENERAL
VOTE FOR ONE

- ☐ NINA AHMAD
DEMOCRATIC
- ☐ TIMOTHY DEFOOR
REPUBLICAN
- ☐ JENNIFER MOORE
LIBERTARIAN
- ☐ OLIVIA FAISON
GREEN PARTY
- ☐ _____
Write-in

STATE TREASURER
VOTE FOR ONE

- ☐ JOE TORSELLA
DEMOCRATIC
- ☐ STACY L. GARRITY
REPUBLICAN
- ☐ JOE SOLOSKI
LIBERTARIAN
- ☐ TIMOTHY RUNKLE
GREEN PARTY
- ☐ _____
Write-in

REPRESENTATIVE IN
CONGRESS
15TH DISTRICT
VOTE FOR ONE

- ☐ ROBERT WILLIAMS
DEMOCRATIC
- ☐ GLENN GT THOMPSON
REPUBLICAN
- ☐ _____
Write-in

SENATOR IN THE GENERAL
ASSEMBLY
35TH DISTRICT
VOTE FOR ONE

- ☐ SHAUN DOUGHERTY
DEMOCRATIC
- ☐ WAYNE LANGERHOLC, JR.
REPUBLICAN
- ☐ _____
Write-in

REPRESENTATIVE IN THE
GENERAL ASSEMBLY
73RD DISTRICT
VOTE FOR ONE

- ☐ TOMMY SANKEY
REPUBLICAN
- ☐ _____
Write-in

CAMBRIA COUNTY
BOARD OF ELECTIONS

Cambria County Board of Elections

[Signature]

[Signature]

[Signature]

WARNING: If you receive an absentee or mail-in ballot and return your voted ballot by the deadline, you may not vote at your polling place on election day. If you are unable to return your voted absentee or mail-in ballot by the deadline, you may only vote a provisional ballot at your polling place on election day, unless you surrender your absentee or mail-in ballot and envelope to the judge of elections to be voided to vote by regular ballot.

TUNNELHILL BOROUGH

OFFICIAL GENERAL ELECTION BALLOT
CAMBRIA COUNTY
NOVEMBER 03, 2020

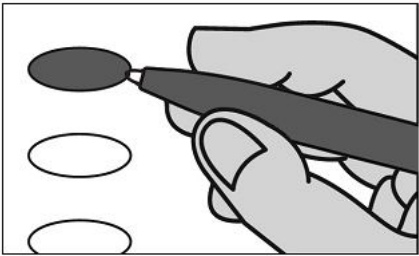

INSTRUCTIONS TO VOTER

1. TO VOTE YOU MUST BLACKEN THE OVAL (●) TO THE LEFT OF YOUR CHOICE COMPLETELY. An oval (●) blackened to the left of the name of any candidate indicates a vote for that candidate.

2. To cast a write-in vote for a person whose name is not on the ballot, you must blacken the oval to the left of the line provided, and write the name in the blank space provided for that purpose.

3. Mark ballot only in black or blue ink. Use the same pen for all markings you place on the ballot.

PRESIDENTIAL ELECTORS

VOTE FOR THE CANDIDATES OF ONE PARTY FOR PRESIDENT AND VICE-PRESIDENT OR INSERT THE NAMES OF CANDIDATES

- ☐ JOSEPH R. BIDEN
PRESIDENT DEMOCRATIC
KAMALA D. HARRIS
VICE-PRESIDENT
- ☐ DONALD J. TRUMP
PRESIDENT REPUBLICAN
MICHAEL R. PENCE
VICE-PRESIDENT
- ☐ JO JORGENSEN
PRESIDENT LIBERTARIAN
JEREMY SPIKE COHEN
VICE-PRESIDENT

Write-in

ATTORNEY GENERAL
VOTE FOR ONE

- ☐ JOSH SHAPIRO
DEMOCRATIC
- ☐ HEATHER HEIDELBAUGH
REPUBLICAN
- ☐ DANIEL WASSMER
LIBERTARIAN
- ☐ RICHARD L. WEISS
GREEN PARTY

Write-in

AUDITOR GENERAL

VOTE FOR ONE

- ☐ NINA AHMAD
DEMOCRATIC
- ☐ TIMOTHY DEFOOR
REPUBLICAN
- ☐ JENNIFER MOORE
LIBERTARIAN
- ☐ OLIVIA FAISON
GREEN PARTY

Write-in

STATE TREASURER

VOTE FOR ONE

- ☐ JOE TORSELLA
DEMOCRATIC
- ☐ STACY L. GARRITY
REPUBLICAN
- ☐ JOE SOLOSKI
LIBERTARIAN
- ☐ TIMOTHY RUNKLE
GREEN PARTY

Write-in

REPRESENTATIVE IN
CONGRESS

15TH DISTRICT

VOTE FOR ONE

- ☐ ROBERT WILLIAMS
DEMOCRATIC
- ☐ GLENN GT THOMPSON
REPUBLICAN

Write-in

SENATOR IN THE GENERAL
ASSEMBLY

35TH DISTRICT

VOTE FOR ONE

- ☐ SHAUN DOUGHERTY
DEMOCRATIC
- ☐ WAYNE LANGERHOLC, JR.
REPUBLICAN

Write-in

REPRESENTATIVE IN THE
GENERAL ASSEMBLY

72ND DISTRICT

VOTE FOR ONE

- ☐ FRANK BURNS
DEMOCRATIC
- ☐ HOWARD TERNDRUP
REPUBLICAN

Write-in

CAMBRIA COUNTY
BOARD OF ELECTIONS

Cambria County Board of Elections

[Signature]
[Signature]
[Signature]

WARNING: If you receive an absentee or mail-in ballot and return your voted ballot by the deadline, you may not vote at your polling place on election day. If you are unable to return your voted absentee or mail-in ballot by the deadline, you may only vote a provisional ballot at your polling place on election day, unless you surrender your absentee or mail-in ballot and envelope to the judge of elections to be voided to vote by regular ballot.

UPPER YODER TOWNSHIP NO. 1
OFFICIAL GENERAL ELECTION BALLOT
CAMBRIA COUNTY
NOVEMBER 03, 2020

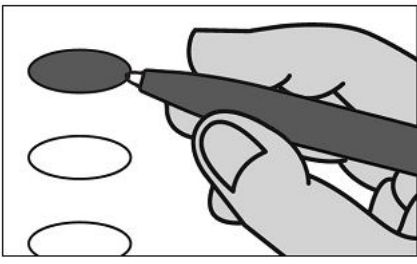

INSTRUCTIONS TO VOTER

- 1. TO VOTE YOU MUST BLACKEN THE OVAL (●) TO THE LEFT OF YOUR CHOICE COMPLETELY. An oval (●) blackened to the left of the name of any candidate indicates a vote for that candidate.
- 2. To cast a write-in vote for a person whose name is not on the ballot, you must blacken the oval to the left of the line provided, and write the name in the blank space provided for that purpose.
- 3. Mark ballot only in black or blue ink. Use the same pen for all markings you place on the ballot.

PRESIDENTIAL ELECTORS

VOTE FOR THE CANDIDATES OF ONE PARTY FOR PRESIDENT AND VICE-PRESIDENT OR INSERT THE NAMES OF CANDIDATES

- ☐ JOSEPH R. BIDEN DEMOCRATIC
KAMALA D. HARRIS VICE-PRESIDENT
- ☐ DONALD J. TRUMP REPUBLICAN
MICHAEL R. PENCE VICE-PRESIDENT
- ☐ JO JORGENSEN LIBERTARIAN
JEREMY SPIKE COHEN VICE-PRESIDENT
- ☐ Write-in

ATTORNEY GENERAL
VOTE FOR ONE

- ☐ JOSH SHAPIRO DEMOCRATIC
- ☐ HEATHER HEIDELBAUGH REPUBLICAN
- ☐ DANIEL WASSMER LIBERTARIAN
- ☐ RICHARD L. WEISS GREEN PARTY
- ☐ Write-in

AUDITOR GENERAL
VOTE FOR ONE

- ☐ NINA AHMAD DEMOCRATIC
- ☐ TIMOTHY DEFOOR REPUBLICAN
- ☐ JENNIFER MOORE LIBERTARIAN
- ☐ OLIVIA FAISON GREEN PARTY
- ☐ Write-in

STATE TREASURER
VOTE FOR ONE

- ☐ JOE TORSELLA DEMOCRATIC
- ☐ STACY L. GARRITY REPUBLICAN
- ☐ JOE SOLOSKI LIBERTARIAN
- ☐ TIMOTHY RUNKLE GREEN PARTY
- ☐ Write-in

REPRESENTATIVE IN CONGRESS
13TH DISTRICT
VOTE FOR ONE

- ☐ TODD ROWLEY DEMOCRATIC
- ☐ JOHN JOYCE REPUBLICAN
- ☐ Write-in

SENATOR IN THE GENERAL ASSEMBLY
35TH DISTRICT
VOTE FOR ONE

- ☐ SHAUN DOUGHERTY DEMOCRATIC
- ☐ WAYNE LANGERHOLC, JR. REPUBLICAN
- ☐ Write-in

REPRESENTATIVE IN THE GENERAL ASSEMBLY
72ND DISTRICT
VOTE FOR ONE

- ☐ FRANK BURNS DEMOCRATIC
- ☐ HOWARD TERNDROP REPUBLICAN
- ☐ Write-in

CAMBRIA COUNTY
BOARD OF ELECTIONS

Cambria County Board of Elections
[Signature]
[Signature]
[Signature]

WARNING: If you receive an absentee or mail-in ballot and return your voted ballot by the deadline, you may not vote at your polling place on election day. If you are unable to return your voted absentee or mail-in ballot by the deadline, you may only vote a provisional ballot at your polling place on election day, unless you surrender your absentee or mail-in ballot and envelope to the judge of elections to be voided to vote by regular ballot.

UPPER YODER TOWNSHIP NO. 2
OFFICIAL GENERAL ELECTION BALLOT
CAMBRIA COUNTY
NOVEMBER 03, 2020

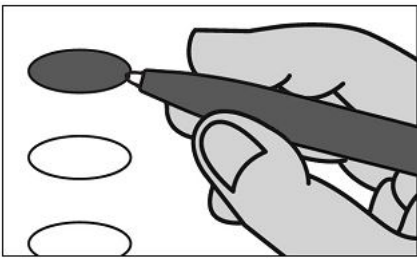

INSTRUCTIONS TO VOTER

- 1. TO VOTE YOU MUST BLACKEN THE OVAL (●) TO THE LEFT OF YOUR CHOICE COMPLETELY. An oval (●) blackened to the left of the name of any candidate indicates a vote for that candidate.
- 2. To cast a write-in vote for a person whose name is not on the ballot, you must blacken the oval to the left of the line provided, and write the name in the blank space provided for that purpose.
- 3. Mark ballot only in black or blue ink. Use the same pen for all markings you place on the ballot.

PRESIDENTIAL ELECTORS

VOTE FOR THE CANDIDATES OF ONE PARTY FOR PRESIDENT AND VICE-PRESIDENT OR INSERT THE NAMES OF CANDIDATES

- ☐ JOSEPH R. BIDEN
PRESIDENT DEMOCRATIC
KAMALA D. HARRIS
VICE-PRESIDENT
- ☐ DONALD J. TRUMP
PRESIDENT REPUBLICAN
MICHAEL R. PENCE
VICE-PRESIDENT
- ☐ JO JORGENSEN
PRESIDENT LIBERTARIAN
JEREMY SPIKE COHEN
VICE-PRESIDENT
- ☐ _____
Write-in

ATTORNEY GENERAL
VOTE FOR ONE

- ☐ JOSH SHAPIRO
DEMOCRATIC
- ☐ HEATHER HEIDELBAUGH
REPUBLICAN
- ☐ DANIEL WASSMER
LIBERTARIAN
- ☐ RICHARD L. WEISS
GREEN PARTY
- ☐ _____
Write-in

AUDITOR GENERAL
VOTE FOR ONE

- ☐ NINA AHMAD
DEMOCRATIC
- ☐ TIMOTHY DEFOOR
REPUBLICAN
- ☐ JENNIFER MOORE
LIBERTARIAN
- ☐ OLIVIA FAISON
GREEN PARTY
- ☐ _____
Write-in

STATE TREASURER
VOTE FOR ONE

- ☐ JOE TORSELLA
DEMOCRATIC
- ☐ STACY L. GARRITY
REPUBLICAN
- ☐ JOE SOLOSKI
LIBERTARIAN
- ☐ TIMOTHY RUNKLE
GREEN PARTY
- ☐ _____
Write-in

REPRESENTATIVE IN CONGRESS
13TH DISTRICT
VOTE FOR ONE

- ☐ TODD ROWLEY
DEMOCRATIC
- ☐ JOHN JOYCE
REPUBLICAN
- ☐ _____
Write-in

SENATOR IN THE GENERAL ASSEMBLY
35TH DISTRICT
VOTE FOR ONE

- ☐ SHAUN DOUGHERTY
DEMOCRATIC
- ☐ WAYNE LANGERHOLC, JR.
REPUBLICAN
- ☐ _____
Write-in

REPRESENTATIVE IN THE GENERAL ASSEMBLY
72ND DISTRICT
VOTE FOR ONE

- ☐ FRANK BURNS
DEMOCRATIC
- ☐ HOWARD TERNDROP
REPUBLICAN
- ☐ _____
Write-in

CAMBRIA COUNTY
BOARD OF ELECTIONS

Cambria County Board of Elections

WARNING: If you receive an absentee or mail-in ballot and return your voted ballot by the deadline, you may not vote at your polling place on election day. If you are unable to return your voted absentee or mail-in ballot by the deadline, you may only vote a provisional ballot at your polling place on election day, unless you surrender your absentee or mail-in ballot and envelope to the judge of elections to be voided to vote by regular ballot.

UPPER YODER TOWNSHIP NO. 3
OFFICIAL GENERAL ELECTION BALLOT
CAMBRIA COUNTY
NOVEMBER 03, 2020

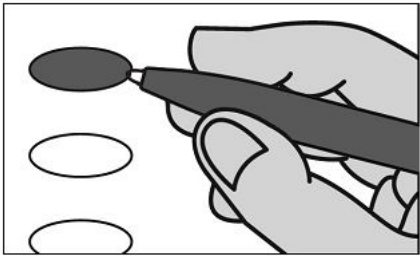

INSTRUCTIONS TO VOTER

1. TO VOTE YOU MUST BLACKEN THE OVAL (●) TO THE LEFT OF YOUR CHOICE COMPLETELY. An oval (●) blackened to the left of the name of any candidate indicates a vote for that candidate.
2. To cast a write-in vote for a person whose name is not on the ballot, you must blacken the oval to the left of the line provided, and write the name in the blank space provided for that purpose.
3. Mark ballot only in black or blue ink. Use the same pen for all markings you place on the ballot.

PRESIDENTIAL ELECTORS

VOTE FOR THE CANDIDATES OF ONE PARTY FOR PRESIDENT AND VICE-PRESIDENT OR INSERT THE NAMES OF CANDIDATES

- ☐ JOSEPH R. BIDEN
PRESIDENT DEMOCRATIC
KAMALA D. HARRIS
VICE-PRESIDENT
- ☐ DONALD J. TRUMP
PRESIDENT REPUBLICAN
MICHAEL R. PENCE
VICE-PRESIDENT
- ☐ JO JORGENSEN
PRESIDENT LIBERTARIAN
JEREMY SPIKE COHEN
VICE-PRESIDENT
- ☐ _____
Write-in

ATTORNEY GENERAL
VOTE FOR ONE

- ☐ JOSH SHAPIRO
DEMOCRATIC
- ☐ HEATHER HEIDELBAUGH
REPUBLICAN
- ☐ DANIEL WASSMER
LIBERTARIAN
- ☐ RICHARD L. WEISS
GREEN PARTY
- ☐ _____
Write-in

AUDITOR GENERAL
VOTE FOR ONE

- ☐ NINA AHMAD
DEMOCRATIC
- ☐ TIMOTHY DEFOOR
REPUBLICAN
- ☐ JENNIFER MOORE
LIBERTARIAN
- ☐ OLIVIA FAISON
GREEN PARTY
- ☐ _____
Write-in

STATE TREASURER
VOTE FOR ONE

- ☐ JOE TORSSELLA
DEMOCRATIC
- ☐ STACY L. GARRITY
REPUBLICAN
- ☐ JOE SOLOSKI
LIBERTARIAN
- ☐ TIMOTHY RUNKLE
GREEN PARTY
- ☐ _____
Write-in

REPRESENTATIVE IN
CONGRESS
13TH DISTRICT
VOTE FOR ONE

- ☐ TODD ROWLEY
DEMOCRATIC
- ☐ JOHN JOYCE
REPUBLICAN
- ☐ _____
Write-in

SENATOR IN THE GENERAL
ASSEMBLY
35TH DISTRICT
VOTE FOR ONE

- ☐ SHAUN DOUGHERTY
DEMOCRATIC
- ☐ WAYNE LANGERHOLC, JR.
REPUBLICAN
- ☐ _____
Write-in

REPRESENTATIVE IN THE
GENERAL ASSEMBLY
72ND DISTRICT
VOTE FOR ONE

- ☐ FRANK BURNS
DEMOCRATIC
- ☐ HOWARD TERNDRUP
REPUBLICAN
- ☐ _____
Write-in

CAMBRIA COUNTY
BOARD OF ELECTIONS

Cambria County Board of Elections

WARNING: If you receive an absentee or mail-in ballot and return your voted ballot by the deadline, you may not vote at your polling place on election day. If you are unable to return your voted absentee or mail-in ballot by the deadline, you may only vote a provisional ballot at your polling place on election day, unless you surrender your absentee or mail-in ballot and envelope to the judge of elections to be voided to vote by regular ballot.

UPPER YODER TOWNSHIP NO. 4
OFFICIAL GENERAL ELECTION BALLOT
CAMBRIA COUNTY
NOVEMBER 03, 2020

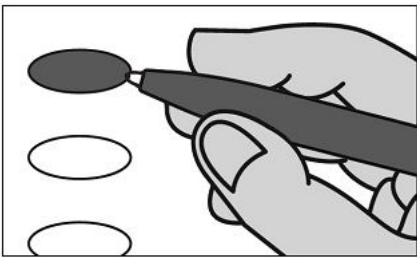

INSTRUCTIONS TO VOTER

- 1. TO VOTE YOU MUST BLACKEN THE OVAL (●) TO THE LEFT OF YOUR CHOICE COMPLETELY. An oval (●) blackened to the left of the name of any candidate indicates a vote for that candidate.
- 2. To cast a write-in vote for a person whose name is not on the ballot, you must blacken the oval to the left of the line provided, and write the name in the blank space provided for that purpose.
- 3. Mark ballot only in black or blue ink. Use the same pen for all markings you place on the ballot.

PRESIDENTIAL ELECTORS

VOTE FOR THE CANDIDATES OF ONE PARTY FOR PRESIDENT AND VICE-PRESIDENT OR INSERT THE NAMES OF CANDIDATES

- ☐ JOSEPH R. BIDEN
PRESIDENT DEMOCRATIC
KAMALA D. HARRIS
VICE-PRESIDENT
- ☐ DONALD J. TRUMP
PRESIDENT REPUBLICAN
MICHAEL R. PENCE
VICE-PRESIDENT
- ☐ JO JORGENSEN
PRESIDENT LIBERTARIAN
JEREMY SPIKE COHEN
VICE-PRESIDENT
- ☐ _____
Write-in

ATTORNEY GENERAL
VOTE FOR ONE

- ☐ JOSH SHAPIRO
DEMOCRATIC
- ☐ HEATHER HEIDELBAUGH
REPUBLICAN
- ☐ DANIEL WASSMER
LIBERTARIAN
- ☐ RICHARD L. WEISS
GREEN PARTY
- ☐ _____
Write-in

AUDITOR GENERAL
VOTE FOR ONE

- ☐ NINA AHMAD
DEMOCRATIC
- ☐ TIMOTHY DEFOOR
REPUBLICAN
- ☐ JENNIFER MOORE
LIBERTARIAN
- ☐ OLIVIA FAISON
GREEN PARTY
- ☐ _____
Write-in

STATE TREASURER
VOTE FOR ONE

- ☐ JOE TORSELLA
DEMOCRATIC
- ☐ STACY L. GARRITY
REPUBLICAN
- ☐ JOE SOLOSKI
LIBERTARIAN
- ☐ TIMOTHY RUNKLE
GREEN PARTY
- ☐ _____
Write-in

REPRESENTATIVE IN CONGRESS
13TH DISTRICT
VOTE FOR ONE

- ☐ TODD ROWLEY
DEMOCRATIC
- ☐ JOHN JOYCE
REPUBLICAN
- ☐ _____
Write-in

SENATOR IN THE GENERAL ASSEMBLY
35TH DISTRICT
VOTE FOR ONE

- ☐ SHAUN DOUGHERTY
DEMOCRATIC
- ☐ WAYNE LANGERHOLC, JR.
REPUBLICAN
- ☐ _____
Write-in

REPRESENTATIVE IN THE GENERAL ASSEMBLY
72ND DISTRICT
VOTE FOR ONE

- ☐ FRANK BURNS
DEMOCRATIC
- ☐ HOWARD TERNDROP
REPUBLICAN
- ☐ _____
Write-in

CAMBRIA COUNTY
BOARD OF ELECTIONS

Cambria County Board of Elections

WARNING: If you receive an absentee or mail-in ballot and return your voted ballot by the deadline, you may not vote at your polling place on election day. If you are unable to return your voted absentee or mail-in ballot by the deadline, you may only vote a provisional ballot at your polling place on election day, unless you surrender your absentee or mail-in ballot and envelope to the judge of elections to be voided to vote by regular ballot.

VINTONDALE BOROUGH

OFFICIAL GENERAL ELECTION BALLOT
CAMBRIA COUNTY
NOVEMBER 03, 2020

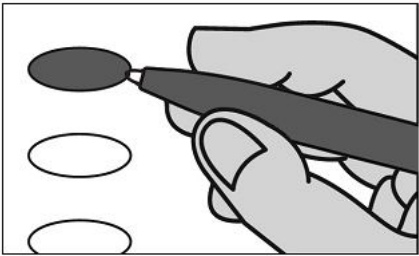

INSTRUCTIONS TO VOTER

1. TO VOTE YOU MUST BLACKEN THE OVAL (●) TO THE LEFT OF YOUR CHOICE COMPLETELY. An oval (●) blackened to the left of the name of any candidate indicates a vote for that candidate.

2. To cast a write-in vote for a person whose name is not on the ballot, you must blacken the oval to the left of the line provided, and write the name in the blank space provided for that purpose.

3. Mark ballot only in black or blue ink. Use the same pen for all markings you place on the ballot.

PRESIDENTIAL ELECTORS

VOTE FOR THE CANDIDATES OF ONE PARTY FOR PRESIDENT AND VICE-PRESIDENT OR INSERT THE NAMES OF CANDIDATES

- ☐ JOSEPH R. BIDEN
PRESIDENT DEMOCRATIC
KAMALA D. HARRIS
VICE-PRESIDENT
- ☐ DONALD J. TRUMP
PRESIDENT REPUBLICAN
MICHAEL R. PENCE
VICE-PRESIDENT
- ☐ JO JORGENSEN
PRESIDENT LIBERTARIAN
JEREMY SPIKE COHEN
VICE-PRESIDENT

Write-in

ATTORNEY GENERAL
VOTE FOR ONE

- ☐ JOSH SHAPIRO
DEMOCRATIC
- ☐ HEATHER HEIDELBAUGH
REPUBLICAN
- ☐ DANIEL WASSMER
LIBERTARIAN
- ☐ RICHARD L. WEISS
GREEN PARTY

Write-in

AUDITOR GENERAL

VOTE FOR ONE

- ☐ NINA AHMAD
DEMOCRATIC
- ☐ TIMOTHY DEFOOR
REPUBLICAN
- ☐ JENNIFER MOORE
LIBERTARIAN
- ☐ OLIVIA FAISON
GREEN PARTY

Write-in

STATE TREASURER

VOTE FOR ONE

- ☐ JOE TORSSELLA
DEMOCRATIC
- ☐ STACY L. GARRITY
REPUBLICAN
- ☐ JOE SOLOSKI
LIBERTARIAN
- ☐ TIMOTHY RUNKLE
GREEN PARTY

Write-in

REPRESENTATIVE IN
CONGRESS

15TH DISTRICT

VOTE FOR ONE

- ☐ ROBERT WILLIAMS
DEMOCRATIC
- ☐ GLENN GT THOMPSON
REPUBLICAN

Write-in

SENATOR IN THE GENERAL
ASSEMBLY

35TH DISTRICT

VOTE FOR ONE

- ☐ SHAUN DOUGHERTY
DEMOCRATIC
- ☐ WAYNE LANGERHOLC, JR.
REPUBLICAN

Write-in

REPRESENTATIVE IN THE
GENERAL ASSEMBLY

73RD DISTRICT

VOTE FOR ONE

- ☐ TOMMY SANKEY
REPUBLICAN

Write-in

CAMBRIA COUNTY
BOARD OF ELECTIONS

Cambria County Board of Elections

[Signature]
[Signature]
[Signature]

WARNING: If you receive an absentee or mail-in ballot and return your voted ballot by the deadline, you may not vote at your polling place on election day. If you are unable to return your voted absentee or mail-in ballot by the deadline, you may only vote a provisional ballot at your polling place on election day, unless you surrender your absentee or mail-in ballot and envelope to the judge of elections to be voided to vote by regular ballot.

WASHINGTON TOWNSHIP

OFFICIAL GENERAL ELECTION BALLOT
CAMBRIA COUNTY
NOVEMBER 03, 2020

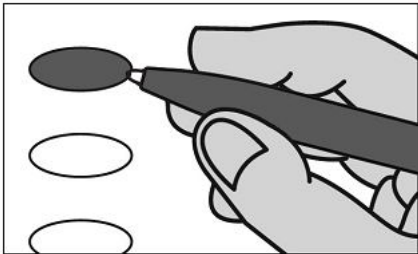

INSTRUCTIONS TO VOTER

1. TO VOTE YOU MUST BLACKEN THE OVAL (●) TO THE LEFT OF YOUR CHOICE COMPLETELY. An oval (●) blackened to the left of the name of any candidate indicates a vote for that candidate.

2. To cast a write-in vote for a person whose name is not on the ballot, you must blacken the oval to the left of the line provided, and write the name in the blank space provided for that purpose.

3. Mark ballot only in black or blue ink. Use the same pen for all markings you place on the ballot.

PRESIDENTIAL ELECTORS

VOTE FOR THE CANDIDATES OF ONE PARTY FOR PRESIDENT AND VICE-PRESIDENT OR INSERT THE NAMES OF CANDIDATES

- ☐ JOSEPH R. BIDEN
PRESIDENT DEMOCRATIC
- ☐ KAMALA D. HARRIS
VICE-PRESIDENT
- ☐ DONALD J. TRUMP
PRESIDENT REPUBLICAN
- ☐ MICHAEL R. PENCE
VICE-PRESIDENT
- ☐ JO JORGENSEN
PRESIDENT LIBERTARIAN
- ☐ JEREMY SPIKE COHEN
VICE-PRESIDENT

Write-in

ATTORNEY GENERAL

VOTE FOR ONE

- ☐ JOSH SHAPIRO
DEMOCRATIC
- ☐ HEATHER HEIDELBAUGH
REPUBLICAN
- ☐ DANIEL WASSMER
LIBERTARIAN
- ☐ RICHARD L. WEISS
GREEN PARTY

Write-in

AUDITOR GENERAL

VOTE FOR ONE

- ☐ NINA AHMAD
DEMOCRATIC
- ☐ TIMOTHY DEFOOR
REPUBLICAN
- ☐ JENNIFER MOORE
LIBERTARIAN
- ☐ OLIVIA FAISON
GREEN PARTY

Write-in

STATE TREASURER

VOTE FOR ONE

- ☐ JOE TORSELLA
DEMOCRATIC
- ☐ STACY L. GARRITY
REPUBLICAN
- ☐ JOE SOLOSKI
LIBERTARIAN
- ☐ TIMOTHY RUNKLE
GREEN PARTY

Write-in

REPRESENTATIVE IN CONGRESS

15TH DISTRICT

VOTE FOR ONE

- ☐ ROBERT WILLIAMS
DEMOCRATIC
- ☐ GLENN GT THOMPSON
REPUBLICAN

Write-in

SENATOR IN THE GENERAL ASSEMBLY

35TH DISTRICT

VOTE FOR ONE

- ☐ SHAUN DOUGHERTY
DEMOCRATIC
- ☐ WAYNE LANGERHOLC, JR.
REPUBLICAN

Write-in

REPRESENTATIVE IN THE GENERAL ASSEMBLY

72ND DISTRICT

VOTE FOR ONE

- ☐ FRANK BURNS
DEMOCRATIC
- ☐ HOWARD TERNDRUP
REPUBLICAN

Write-in

CAMBRIA COUNTY
BOARD OF ELECTIONS

Cambria County Board of Elections

WARNING: If you receive an absentee or mail-in ballot and return your voted ballot by the deadline, you may not vote at your polling place on election day. If you are unable to return your voted absentee or mail-in ballot by the deadline, you may only vote a provisional ballot at your polling place on election day, unless you surrender your absentee or mail-in ballot and envelope to the judge of elections to be voided to vote by regular ballot.

WEST CARROLL TOWNSHIP - NORTH

OFFICIAL GENERAL ELECTION BALLOT

CAMBRIA COUNTY

NOVEMBER 03, 2020

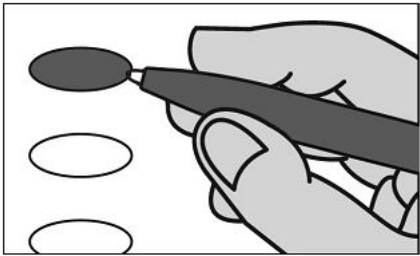

INSTRUCTIONS TO VOTER

1. TO VOTE YOU MUST BLACKEN THE OVAL (●) TO THE LEFT OF YOUR CHOICE COMPLETELY. An oval (●) blackened to the left of the name of any candidate indicates a vote for that candidate.
2. To cast a write-in vote for a person whose name is not on the ballot, you must blacken the oval to the left of the line provided, and write the name in the blank space provided for that purpose.
3. Mark ballot only in black or blue ink. Use the same pen for all markings you place on the ballot.

PRESIDENTIAL ELECTORS

VOTE FOR THE CANDIDATES OF ONE PARTY FOR PRESIDENT AND VICE-PRESIDENT OR INSERT THE NAMES OF CANDIDATES

- ☐ JOSEPH R. BIDEN
PRESIDENT DEMOCRATIC
- KAMALA D. HARRIS
VICE-PRESIDENT
- ☐ DONALD J. TRUMP
PRESIDENT REPUBLICAN
- MICHAEL R. PENCE
VICE-PRESIDENT
- ☐ JO JORGENSEN
PRESIDENT LIBERTARIAN
- JEREMY SPIKE COHEN
VICE-PRESIDENT
- ☐ _____
Write-in

ATTORNEY GENERAL

VOTE FOR ONE

- ☐ JOSH SHAPIRO
DEMOCRATIC
- ☐ HEATHER HEIDELBAUGH
REPUBLICAN
- ☐ DANIEL WASSMER
LIBERTARIAN
- ☐ RICHARD L. WEISS
GREEN PARTY
- ☐ _____
Write-in

AUDITOR GENERAL

VOTE FOR ONE

- ☐ NINA AHMAD
DEMOCRATIC
- ☐ TIMOTHY DEFOOR
REPUBLICAN
- ☐ JENNIFER MOORE
LIBERTARIAN
- ☐ OLIVIA FAISON
GREEN PARTY
- ☐ _____
Write-in

STATE TREASURER

VOTE FOR ONE

- ☐ JOE TORSELLA
DEMOCRATIC
- ☐ STACY L. GARRITY
REPUBLICAN
- ☐ JOE SOLOSKI
LIBERTARIAN
- ☐ TIMOTHY RUNKLE
GREEN PARTY
- ☐ _____
Write-in

REPRESENTATIVE IN CONGRESS

15TH DISTRICT

VOTE FOR ONE

- ☐ ROBERT WILLIAMS
DEMOCRATIC
- ☐ GLENN GT THOMPSON
REPUBLICAN
- ☐ _____
Write-in

SENATOR IN THE GENERAL ASSEMBLY

35TH DISTRICT

VOTE FOR ONE

- ☐ SHAUN DOUGHERTY
DEMOCRATIC
- ☐ WAYNE LANGERHOLC, JR.
REPUBLICAN
- ☐ _____
Write-in

REPRESENTATIVE IN THE GENERAL ASSEMBLY

73RD DISTRICT

VOTE FOR ONE

- ☐ TOMMY SANKEY
REPUBLICAN
- ☐ _____
Write-in

CAMBRIA COUNTY
BOARD OF ELECTIONS

Cambria County Board of Elections

[Signature]

[Signature]

[Signature]

WARNING: If you receive an absentee or mail-in ballot and return your voted ballot by the deadline, you may not vote at your polling place on election day. If you are unable to return your voted absentee or mail-in ballot by the deadline, you may only vote a provisional ballot at your polling place on election day, unless you surrender your absentee or mail-in ballot and envelope to the judge of elections to be voided to vote by regular ballot.

WEST CARROLL TOWNSHIP - SOUTH

OFFICIAL GENERAL ELECTION BALLOT

CAMBRIA COUNTY

NOVEMBER 03, 2020

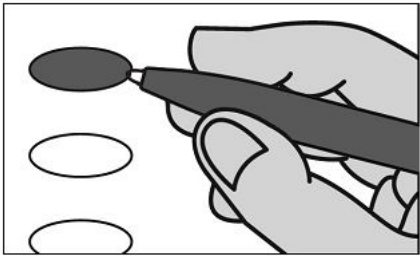

INSTRUCTIONS TO VOTER

1. TO VOTE YOU MUST BLACKEN THE OVAL (●) TO THE LEFT OF YOUR CHOICE COMPLETELY. An oval (●) blackened to the left of the name of any candidate indicates a vote for that candidate.

2. To cast a write-in vote for a person whose name is not on the ballot, you must blacken the oval to the left of the line provided, and write the name in the blank space provided for that purpose.

3. Mark ballot only in black or blue ink. Use the same pen for all markings you place on the ballot.

PRESIDENTIAL ELECTORS

VOTE FOR THE CANDIDATES OF ONE PARTY FOR PRESIDENT AND VICE-PRESIDENT OR INSERT THE NAMES OF CANDIDATES

- ☐ JOSEPH R. BIDEN
PRESIDENT DEMOCRATIC
- ☐ KAMALA D. HARRIS
VICE-PRESIDENT
- ☐ DONALD J. TRUMP
PRESIDENT REPUBLICAN
- ☐ MICHAEL R. PENCE
VICE-PRESIDENT
- ☐ JO JORGENSEN
PRESIDENT LIBERTARIAN
- ☐ JEREMY SPIKE COHEN
VICE-PRESIDENT

Write-in

ATTORNEY GENERAL

VOTE FOR ONE

- ☐ JOSH SHAPIRO
DEMOCRATIC
- ☐ HEATHER HEIDELBAUGH
REPUBLICAN
- ☐ DANIEL WASSMER
LIBERTARIAN
- ☐ RICHARD L. WEISS
GREEN PARTY

Write-in

AUDITOR GENERAL

VOTE FOR ONE

- ☐ NINA AHMAD
DEMOCRATIC
- ☐ TIMOTHY DEFOOR
REPUBLICAN
- ☐ JENNIFER MOORE
LIBERTARIAN
- ☐ OLIVIA FAISON
GREEN PARTY

Write-in

STATE TREASURER

VOTE FOR ONE

- ☐ JOE TORSELLA
DEMOCRATIC
- ☐ STACY L. GARRITY
REPUBLICAN
- ☐ JOE SOLOSKI
LIBERTARIAN
- ☐ TIMOTHY RUNKLE
GREEN PARTY

Write-in

REPRESENTATIVE IN CONGRESS

15TH DISTRICT

VOTE FOR ONE

- ☐ ROBERT WILLIAMS
DEMOCRATIC
- ☐ GLENN GT THOMPSON
REPUBLICAN

Write-in

SENATOR IN THE GENERAL ASSEMBLY

35TH DISTRICT

VOTE FOR ONE

- ☐ SHAUN DOUGHERTY
DEMOCRATIC
- ☐ WAYNE LANGERHOLC, JR.
REPUBLICAN

Write-in

REPRESENTATIVE IN THE GENERAL ASSEMBLY

73RD DISTRICT

VOTE FOR ONE

- ☐ TOMMY SANKEY
REPUBLICAN

Write-in

CAMBRIA COUNTY
BOARD OF ELECTIONS

Cambria County Board of Elections

WARNING: If you receive an absentee or mail-in ballot and return your voted ballot by the deadline, you may not vote at your polling place on election day. If you are unable to return your voted absentee or mail-in ballot by the deadline, you may only vote a provisional ballot at your polling place on election day, unless you surrender your absentee or mail-in ballot and envelope to the judge of elections to be voided to vote by regular ballot.

WESTMONT BOROUGH NO. 1

OFFICIAL GENERAL ELECTION BALLOT
CAMBRIA COUNTY
NOVEMBER 03, 2020

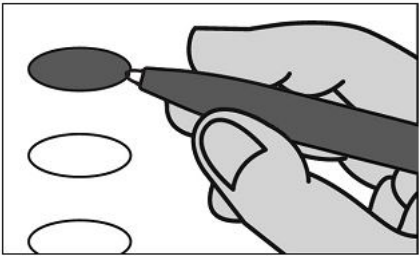

INSTRUCTIONS TO VOTER

1. TO VOTE YOU MUST BLACKEN THE OVAL (●) TO THE LEFT OF YOUR CHOICE COMPLETELY. An oval (●) blackened to the left of the name of any candidate indicates a vote for that candidate.

2. To cast a write-in vote for a person whose name is not on the ballot, you must blacken the oval to the left of the line provided, and write the name in the blank space provided for that purpose.

3. Mark ballot only in black or blue ink. Use the same pen for all markings you place on the ballot.

PRESIDENTIAL ELECTORS

VOTE FOR THE CANDIDATES OF ONE PARTY FOR PRESIDENT AND VICE-PRESIDENT OR INSERT THE NAMES OF CANDIDATES

- ☐ JOSEPH R. BIDEN
PRESIDENT DEMOCRATIC
KAMALA D. HARRIS
VICE-PRESIDENT
- ☐ DONALD J. TRUMP
PRESIDENT REPUBLICAN
MICHAEL R. PENCE
VICE-PRESIDENT
- ☐ JO JORGENSEN
PRESIDENT LIBERTARIAN
JEREMY SPIKE COHEN
VICE-PRESIDENT

Write-in

ATTORNEY GENERAL
VOTE FOR ONE

- ☐ JOSH SHAPIRO
DEMOCRATIC
- ☐ HEATHER HEIDELBAUGH
REPUBLICAN
- ☐ DANIEL WASSMER
LIBERTARIAN
- ☐ RICHARD L. WEISS
GREEN PARTY

Write-in

AUDITOR GENERAL

VOTE FOR ONE

- ☐ NINA AHMAD
DEMOCRATIC
- ☐ TIMOTHY DEFOOR
REPUBLICAN
- ☐ JENNIFER MOORE
LIBERTARIAN
- ☐ OLIVIA FAISON
GREEN PARTY

Write-in

STATE TREASURER

VOTE FOR ONE

- ☐ JOE TORSSELLA
DEMOCRATIC
- ☐ STACY L. GARRITY
REPUBLICAN
- ☐ JOE SOLOSKI
LIBERTARIAN
- ☐ TIMOTHY RUNKLE
GREEN PARTY

Write-in

REPRESENTATIVE IN
CONGRESS

13TH DISTRICT

VOTE FOR ONE

- ☐ TODD ROWLEY
DEMOCRATIC
- ☐ JOHN JOYCE
REPUBLICAN

Write-in

SENATOR IN THE GENERAL
ASSEMBLY

35TH DISTRICT

VOTE FOR ONE

- ☐ SHAUN DOUGHERTY
DEMOCRATIC
- ☐ WAYNE LANGERHOLC, JR.
REPUBLICAN

Write-in

REPRESENTATIVE IN THE
GENERAL ASSEMBLY

71ST DISTRICT

VOTE FOR ONE

- ☐ JIM RIGBY
REPUBLICAN

Write-in

CAMBRIA COUNTY
BOARD OF ELECTIONS

Cambria County Board of Elections

[Signature]
[Signature]
[Signature]

WARNING: If you receive an absentee or mail-in ballot and return your voted ballot by the deadline, you may not vote at your polling place on election day. If you are unable to return your voted absentee or mail-in ballot by the deadline, you may only vote a provisional ballot at your polling place on election day, unless you surrender your absentee or mail-in ballot and envelope to the judge of elections to be voided to vote by regular ballot.

WESTMONT BOROUGH NO. 2

OFFICIAL GENERAL ELECTION BALLOT
CAMBRIA COUNTY
NOVEMBER 03, 2020

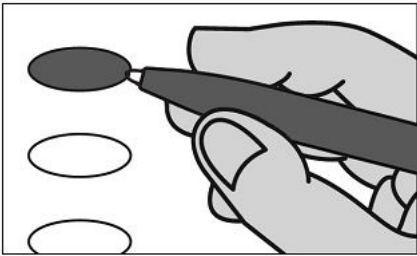

INSTRUCTIONS TO VOTER

1. TO VOTE YOU MUST BLACKEN THE OVAL (●) TO THE LEFT OF YOUR CHOICE COMPLETELY. An oval (●) blackened to the left of the name of any candidate indicates a vote for that candidate.

2. To cast a write-in vote for a person whose name is not on the ballot, you must blacken the oval to the left of the line provided, and write the name in the blank space provided for that purpose.

3. Mark ballot only in black or blue ink. Use the same pen for all markings you place on the ballot.

PRESIDENTIAL ELECTORS

VOTE FOR THE CANDIDATES OF ONE PARTY FOR PRESIDENT AND VICE-PRESIDENT OR INSERT THE NAMES OF CANDIDATES

- ☐ JOSEPH R. BIDEN
PRESIDENT DEMOCRATIC
KAMALA D. HARRIS
VICE-PRESIDENT
- ☐ DONALD J. TRUMP
PRESIDENT REPUBLICAN
MICHAEL R. PENCE
VICE-PRESIDENT
- ☐ JO JORGENSEN
PRESIDENT LIBERTARIAN
JEREMY SPIKE COHEN
VICE-PRESIDENT

Write-in

ATTORNEY GENERAL
VOTE FOR ONE

- ☐ JOSH SHAPIRO
DEMOCRATIC
- ☐ HEATHER HEIDELBAUGH
REPUBLICAN
- ☐ DANIEL WASSMER
LIBERTARIAN
- ☐ RICHARD L. WEISS
GREEN PARTY

Write-in

AUDITOR GENERAL

VOTE FOR ONE

- ☐ NINA AHMAD
DEMOCRATIC
- ☐ TIMOTHY DEFOOR
REPUBLICAN
- ☐ JENNIFER MOORE
LIBERTARIAN
- ☐ OLIVIA FAISON
GREEN PARTY

Write-in

STATE TREASURER

VOTE FOR ONE

- ☐ JOE TORSELLA
DEMOCRATIC
- ☐ STACY L. GARRITY
REPUBLICAN
- ☐ JOE SOLOSKI
LIBERTARIAN
- ☐ TIMOTHY RUNKLE
GREEN PARTY

Write-in

REPRESENTATIVE IN
CONGRESS

13TH DISTRICT

VOTE FOR ONE

- ☐ TODD ROWLEY
DEMOCRATIC
- ☐ JOHN JOYCE
REPUBLICAN

Write-in

SENATOR IN THE GENERAL
ASSEMBLY

35TH DISTRICT

VOTE FOR ONE

- ☐ SHAUN DOUGHERTY
DEMOCRATIC
- ☐ WAYNE LANGERHOLC, JR.
REPUBLICAN

Write-in

REPRESENTATIVE IN THE
GENERAL ASSEMBLY

71ST DISTRICT

VOTE FOR ONE

- ☐ JIM RIGBY
REPUBLICAN

Write-in

CAMBRIA COUNTY
BOARD OF ELECTIONS

Cambria County Board of Elections

[Signature]
[Signature]
[Signature]

WARNING: If you receive an absentee or mail-in ballot and return your voted ballot by the deadline, you may not vote at your polling place on election day. If you are unable to return your voted absentee or mail-in ballot by the deadline, you may only vote a provisional ballot at your polling place on election day, unless you surrender your absentee or mail-in ballot and envelope to the judge of elections to be voided to vote by regular ballot.

WESTMONT BOROUGH NO. 3

OFFICIAL GENERAL ELECTION BALLOT
CAMBRIA COUNTY
NOVEMBER 03, 2020

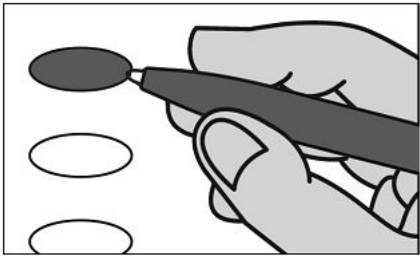

INSTRUCTIONS TO VOTER

1. TO VOTE YOU MUST BLACKEN THE OVAL (●) TO THE LEFT OF YOUR CHOICE COMPLETELY. An oval (●) blackened to the left of the name of any candidate indicates a vote for that candidate.
2. To cast a write-in vote for a person whose name is not on the ballot, you must blacken the oval to the left of the line provided, and write the name in the blank space provided for that purpose.
3. Mark ballot only in black or blue ink. Use the same pen for all markings you place on the ballot.

PRESIDENTIAL ELECTORS

VOTE FOR THE CANDIDATES OF ONE PARTY FOR PRESIDENT AND VICE-PRESIDENT OR INSERT THE NAMES OF CANDIDATES

- ☐ JOSEPH R. BIDEN
PRESIDENT DEMOCRATIC
KAMALA D. HARRIS
VICE-PRESIDENT
- ☐ DONALD J. TRUMP
PRESIDENT REPUBLICAN
MICHAEL R. PENCE
VICE-PRESIDENT
- ☐ JO JORGENSEN
PRESIDENT LIBERTARIAN
JEREMY SPIKE COHEN
VICE-PRESIDENT
- ☐ _____
Write-in

ATTORNEY GENERAL
VOTE FOR ONE

- ☐ JOSH SHAPIRO
DEMOCRATIC
- ☐ HEATHER HEIDELBAUGH
REPUBLICAN
- ☐ DANIEL WASSMER
LIBERTARIAN
- ☐ RICHARD L. WEISS
GREEN PARTY
- ☐ _____
Write-in

AUDITOR GENERAL
VOTE FOR ONE

- ☐ NINA AHMAD
DEMOCRATIC
- ☐ TIMOTHY DEFOOR
REPUBLICAN
- ☐ JENNIFER MOORE
LIBERTARIAN
- ☐ OLIVIA FAISON
GREEN PARTY
- ☐ _____
Write-in

STATE TREASURER
VOTE FOR ONE

- ☐ JOE TORSELLA
DEMOCRATIC
- ☐ STACY L. GARRITY
REPUBLICAN
- ☐ JOE SOLOSKI
LIBERTARIAN
- ☐ TIMOTHY RUNKLE
GREEN PARTY
- ☐ _____
Write-in

REPRESENTATIVE IN
CONGRESS
13TH DISTRICT
VOTE FOR ONE

- ☐ TODD ROWLEY
DEMOCRATIC
- ☐ JOHN JOYCE
REPUBLICAN
- ☐ _____
Write-in

SENATOR IN THE GENERAL
ASSEMBLY
35TH DISTRICT
VOTE FOR ONE

- ☐ SHAUN DOUGHERTY
DEMOCRATIC
- ☐ WAYNE LANGERHOLC, JR.
REPUBLICAN
- ☐ _____
Write-in

REPRESENTATIVE IN THE
GENERAL ASSEMBLY
71ST DISTRICT
VOTE FOR ONE

- ☐ JIM RIGBY
REPUBLICAN
- ☐ _____
Write-in

CAMBRIA COUNTY
BOARD OF ELECTIONS

Cambria County Board of Elections

[Signature]

[Signature]

[Signature]

WARNING: If you receive an absentee or mail-in ballot and return your voted ballot by the deadline, you may not vote at your polling place on election day. If you are unable to return your voted absentee or mail-in ballot by the deadline, you may only vote a provisional ballot at your polling place on election day, unless you surrender your absentee or mail-in ballot and envelope to the judge of elections to be voided to vote by regular ballot.

WEST TAYLOR TOWNSHIP

OFFICIAL GENERAL ELECTION BALLOT
CAMBRIA COUNTY
NOVEMBER 03, 2020

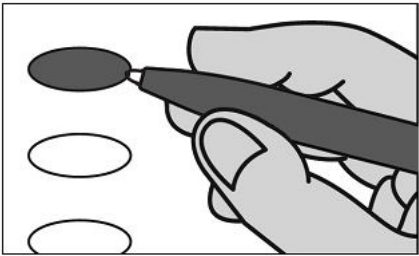

INSTRUCTIONS TO VOTER

- 1. TO VOTE YOU MUST BLACKEN THE OVAL (●) TO THE LEFT OF YOUR CHOICE COMPLETELY. An oval (●) blackened to the left of the name of any candidate indicates a vote for that candidate.
- 2. To cast a write-in vote for a person whose name is not on the ballot, you must blacken the oval to the left of the line provided, and write the name in the blank space provided for that purpose.
- 3. Mark ballot only in black or blue ink. Use the same pen for all markings you place on the ballot.

PRESIDENTIAL ELECTORS

VOTE FOR THE CANDIDATES OF ONE PARTY FOR PRESIDENT AND VICE-PRESIDENT OR INSERT THE NAMES OF CANDIDATES

- ☐ JOSEPH R. BIDEN
PRESIDENT DEMOCRATIC
KAMALA D. HARRIS
VICE-PRESIDENT
- ☐ DONALD J. TRUMP
PRESIDENT REPUBLICAN
MICHAEL R. PENCE
VICE-PRESIDENT
- ☐ JO JORGENSEN
PRESIDENT LIBERTARIAN
JEREMY SPIKE COHEN
VICE-PRESIDENT
- ☐ _____
Write-in

ATTORNEY GENERAL
VOTE FOR ONE

- ☐ JOSH SHAPIRO
DEMOCRATIC
- ☐ HEATHER HEIDELBAUGH
REPUBLICAN
- ☐ DANIEL WASSMER
LIBERTARIAN
- ☐ RICHARD L. WEISS
GREEN PARTY
- ☐ _____
Write-in

AUDITOR GENERAL
VOTE FOR ONE

- ☐ NINA AHMAD
DEMOCRATIC
- ☐ TIMOTHY DEFOOR
REPUBLICAN
- ☐ JENNIFER MOORE
LIBERTARIAN
- ☐ OLIVIA FAISON
GREEN PARTY
- ☐ _____
Write-in

STATE TREASURER
VOTE FOR ONE

- ☐ JOE TORSELLA
DEMOCRATIC
- ☐ STACY L. GARRITY
REPUBLICAN
- ☐ JOE SOLOSKI
LIBERTARIAN
- ☐ TIMOTHY RUNKLE
GREEN PARTY
- ☐ _____
Write-in

REPRESENTATIVE IN
CONGRESS
13TH DISTRICT
VOTE FOR ONE

- ☐ TODD ROWLEY
DEMOCRATIC
- ☐ JOHN JOYCE
REPUBLICAN
- ☐ _____
Write-in

SENATOR IN THE GENERAL
ASSEMBLY
35TH DISTRICT
VOTE FOR ONE

- ☐ SHAUN DOUGHERTY
DEMOCRATIC
- ☐ WAYNE LANGERHOLC, JR.
REPUBLICAN
- ☐ _____
Write-in

REPRESENTATIVE IN THE
GENERAL ASSEMBLY
71ST DISTRICT
VOTE FOR ONE

- ☐ JIM RIGBY
REPUBLICAN
- ☐ _____
Write-in

CAMBRIA COUNTY
BOARD OF ELECTIONS

Cambria County Board of Elections

WARNING: If you receive an absentee or mail-in ballot and return your voted ballot by the deadline, you may not vote at your polling place on election day. If you are unable to return your voted absentee or mail-in ballot by the deadline, you may only vote a provisional ballot at your polling place on election day, unless you surrender your absentee or mail-in ballot and envelope to the judge of elections to be voided to vote by regular ballot.

WHITE TOWNSHIP
OFFICIAL GENERAL ELECTION BALLOT
CAMBRIA COUNTY
NOVEMBER 03, 2020

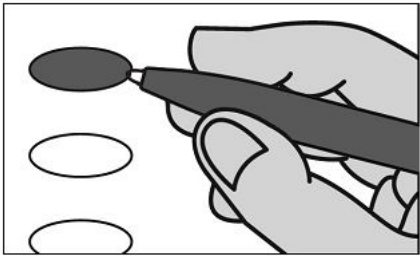

INSTRUCTIONS TO VOTER

1. TO VOTE YOU MUST BLACKEN THE OVAL (●) TO THE LEFT OF YOUR CHOICE COMPLETELY. An oval (●) blackened to the left of the name of any candidate indicates a vote for that candidate.
2. To cast a write-in vote for a person whose name is not on the ballot, you must blacken the oval to the left of the line provided, and write the name in the blank space provided for that purpose.
3. Mark ballot only in black or blue ink. Use the same pen for all markings you place on the ballot.

PRESIDENTIAL ELECTORS

VOTE FOR THE CANDIDATES OF ONE PARTY FOR PRESIDENT AND VICE-PRESIDENT OR INSERT THE NAMES OF CANDIDATES

- ☐ JOSEPH R. BIDEN
PRESIDENT DEMOCRATIC
KAMALA D. HARRIS
VICE-PRESIDENT
- ☐ DONALD J. TRUMP
PRESIDENT REPUBLICAN
MICHAEL R. PENCE
VICE-PRESIDENT
- ☐ JO JORGENSEN
PRESIDENT LIBERTARIAN
JEREMY SPIKE COHEN
VICE-PRESIDENT
- ☐ _____
Write-in

ATTORNEY GENERAL
VOTE FOR ONE

- ☐ JOSH SHAPIRO
DEMOCRATIC
- ☐ HEATHER HEIDELBAUGH
REPUBLICAN
- ☐ DANIEL WASSMER
LIBERTARIAN
- ☐ RICHARD L. WEISS
GREEN PARTY
- ☐ _____
Write-in

AUDITOR GENERAL
VOTE FOR ONE

- ☐ NINA AHMAD
DEMOCRATIC
- ☐ TIMOTHY DEFOOR
REPUBLICAN
- ☐ JENNIFER MOORE
LIBERTARIAN
- ☐ OLIVIA FAISON
GREEN PARTY
- ☐ _____
Write-in

STATE TREASURER
VOTE FOR ONE

- ☐ JOE TORSSELLA
DEMOCRATIC
- ☐ STACY L. GARRITY
REPUBLICAN
- ☐ JOE SOLOSKI
LIBERTARIAN
- ☐ TIMOTHY RUNKLE
GREEN PARTY
- ☐ _____
Write-in

REPRESENTATIVE IN
CONGRESS
15TH DISTRICT
VOTE FOR ONE

- ☐ ROBERT WILLIAMS
DEMOCRATIC
- ☐ GLENN GT THOMPSON
REPUBLICAN
- ☐ _____
Write-in

SENATOR IN THE GENERAL
ASSEMBLY
35TH DISTRICT
VOTE FOR ONE

- ☐ SHAUN DOUGHERTY
DEMOCRATIC
- ☐ WAYNE LANGERHOLC, JR.
REPUBLICAN
- ☐ _____
Write-in

REPRESENTATIVE IN THE
GENERAL ASSEMBLY
72ND DISTRICT
VOTE FOR ONE

- ☐ FRANK BURNS
DEMOCRATIC
- ☐ HOWARD TERNDROP
REPUBLICAN
- ☐ _____
Write-in

CAMBRIA COUNTY
BOARD OF ELECTIONS

Cambria County Board of Elections

WARNING: If you receive an absentee or mail-in ballot and return your voted ballot by the deadline, you may not vote at your polling place on election day. If you are unable to return your voted absentee or mail-in ballot by the deadline, you may only vote a provisional ballot at your polling place on election day, unless you surrender your absentee or mail-in ballot and envelope to the judge of elections to be voided to vote by regular ballot.

WILMORE BOROUGH

OFFICIAL GENERAL ELECTION BALLOT
CAMBRIA COUNTY
NOVEMBER 03, 2020

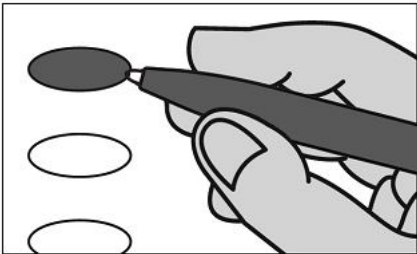

INSTRUCTIONS TO VOTER

1. TO VOTE YOU MUST BLACKEN THE OVAL (●) TO THE LEFT OF YOUR CHOICE COMPLETELY. An oval (●) blackened to the left of the name of any candidate indicates a vote for that candidate.

2. To cast a write-in vote for a person whose name is not on the ballot, you must blacken the oval to the left of the line provided, and write the name in the blank space provided for that purpose.

3. Mark ballot only in black or blue ink. Use the same pen for all markings you place on the ballot.

PRESIDENTIAL ELECTORS

VOTE FOR THE CANDIDATES OF ONE PARTY FOR PRESIDENT AND VICE-PRESIDENT OR INSERT THE NAMES OF CANDIDATES

- ☐ JOSEPH R. BIDEN
PRESIDENT DEMOCRATIC
KAMALA D. HARRIS
VICE-PRESIDENT
- ☐ DONALD J. TRUMP
PRESIDENT REPUBLICAN
MICHAEL R. PENCE
VICE-PRESIDENT
- ☐ JO JORGENSEN
PRESIDENT LIBERTARIAN
JEREMY SPIKE COHEN
VICE-PRESIDENT

Write-in

ATTORNEY GENERAL
VOTE FOR ONE

- ☐ JOSH SHAPIRO
DEMOCRATIC
- ☐ HEATHER HEIDELBAUGH
REPUBLICAN
- ☐ DANIEL WASSMER
LIBERTARIAN
- ☐ RICHARD L. WEISS
GREEN PARTY

Write-in

AUDITOR GENERAL

VOTE FOR ONE

- ☐ NINA AHMAD
DEMOCRATIC
- ☐ TIMOTHY DEFOOR
REPUBLICAN
- ☐ JENNIFER MOORE
LIBERTARIAN
- ☐ OLIVIA FAISON
GREEN PARTY

Write-in

STATE TREASURER

VOTE FOR ONE

- ☐ JOE TORSELLA
DEMOCRATIC
- ☐ STACY L. GARRITY
REPUBLICAN
- ☐ JOE SOLOSKI
LIBERTARIAN
- ☐ TIMOTHY RUNKLE
GREEN PARTY

Write-in

REPRESENTATIVE IN
CONGRESS

15TH DISTRICT

VOTE FOR ONE

- ☐ ROBERT WILLIAMS
DEMOCRATIC
- ☐ GLENN GT THOMPSON
REPUBLICAN

Write-in

SENATOR IN THE GENERAL
ASSEMBLY

35TH DISTRICT

VOTE FOR ONE

- ☐ SHAUN DOUGHERTY
DEMOCRATIC
- ☐ WAYNE LANGERHOLC, JR.
REPUBLICAN

Write-in

REPRESENTATIVE IN THE
GENERAL ASSEMBLY

72ND DISTRICT

VOTE FOR ONE

- ☐ FRANK BURNS
DEMOCRATIC
- ☐ HOWARD TERNDRUP
REPUBLICAN

Write-in

CAMBRIA COUNTY
BOARD OF ELECTIONS

Cambria County Board of Elections

[Signature]
[Signature]
[Signature]

WARNING: If you receive an absentee or mail-in ballot and return your voted ballot by the deadline, you may not vote at your polling place on election day. If you are unable to return your voted absentee or mail-in ballot by the deadline, you may only vote a provisional ballot at your polling place on election day, unless you surrender your absentee or mail-in ballot and envelope to the judge of elections to be voided to vote by regular ballot.

JOHNSTOWN - CENTER TOWN

OFFICIAL GENERAL ELECTION BALLOT
CAMBRIA COUNTY
NOVEMBER 03, 2020

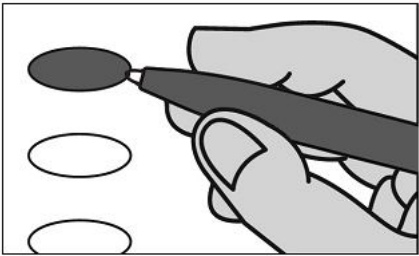

INSTRUCTIONS TO VOTER

1. TO VOTE YOU MUST BLACKEN THE OVAL (●) TO THE LEFT OF YOUR CHOICE COMPLETELY. An oval (●) blackened to the left of the name of any candidate indicates a vote for that candidate.

2. To cast a write-in vote for a person whose name is not on the ballot, you must blacken the oval to the left of the line provided, and write the name in the blank space provided for that purpose.

3. Mark ballot only in black or blue ink. Use the same pen for all markings you place on the ballot.

PRESIDENTIAL ELECTORS

VOTE FOR THE CANDIDATES OF ONE PARTY FOR PRESIDENT AND VICE-PRESIDENT OR INSERT THE NAMES OF CANDIDATES

- ☐ JOSEPH R. BIDEN
PRESIDENT DEMOCRATIC
KAMALA D. HARRIS
VICE-PRESIDENT
- ☐ DONALD J. TRUMP
PRESIDENT REPUBLICAN
MICHAEL R. PENCE
VICE-PRESIDENT
- ☐ JO JORGENSEN
PRESIDENT LIBERTARIAN
JEREMY SPIKE COHEN
VICE-PRESIDENT

Write-in

ATTORNEY GENERAL
VOTE FOR ONE

- ☐ JOSH SHAPIRO
DEMOCRATIC
- ☐ HEATHER HEIDELBAUGH
REPUBLICAN
- ☐ DANIEL WASSMER
LIBERTARIAN
- ☐ RICHARD L. WEISS
GREEN PARTY

Write-in

AUDITOR GENERAL

VOTE FOR ONE

- ☐ NINA AHMAD
DEMOCRATIC
- ☐ TIMOTHY DEFOOR
REPUBLICAN
- ☐ JENNIFER MOORE
LIBERTARIAN
- ☐ OLIVIA FAISON
GREEN PARTY

Write-in

STATE TREASURER

VOTE FOR ONE

- ☐ JOE TORSELLA
DEMOCRATIC
- ☐ STACY L. GARRITY
REPUBLICAN
- ☐ JOE SOLOSKI
LIBERTARIAN
- ☐ TIMOTHY RUNKLE
GREEN PARTY

Write-in

REPRESENTATIVE IN
CONGRESS

13TH DISTRICT

VOTE FOR ONE

- ☐ TODD ROWLEY
DEMOCRATIC
- ☐ JOHN JOYCE
REPUBLICAN

Write-in

SENATOR IN THE GENERAL
ASSEMBLY

35TH DISTRICT

VOTE FOR ONE

- ☐ SHAUN DOUGHERTY
DEMOCRATIC
- ☐ WAYNE LANGERHOLC, JR.
REPUBLICAN

Write-in

REPRESENTATIVE IN THE
GENERAL ASSEMBLY

71ST DISTRICT

VOTE FOR ONE

- ☐ JIM RIGBY
REPUBLICAN

Write-in

CAMBRIA COUNTY
BOARD OF ELECTIONS

Cambria County Board of Elections

[Signature]
[Signature]
[Signature]

WARNING: If you receive an absentee or mail-in ballot and return your voted ballot by the deadline, you may not vote at your polling place on election day. If you are unable to return your voted absentee or mail-in ballot by the deadline, you may only vote a provisional ballot at your polling place on election day, unless you surrender your absentee or mail-in ballot and envelope to the judge of elections to be voided to vote by regular ballot.

JOHNSTOWN - KERNVILLE

OFFICIAL GENERAL ELECTION BALLOT
CAMBRIA COUNTY
NOVEMBER 03, 2020

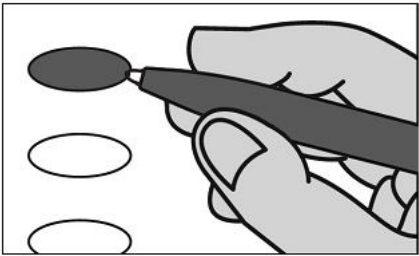

INSTRUCTIONS TO VOTER

1. TO VOTE YOU MUST BLACKEN THE OVAL (●) TO THE LEFT OF YOUR CHOICE COMPLETELY. An oval (●) blackened to the left of the name of any candidate indicates a vote for that candidate.
2. To cast a write-in vote for a person whose name is not on the ballot, you must blacken the oval to the left of the line provided, and write the name in the blank space provided for that purpose.
3. Mark ballot only in black or blue ink. Use the same pen for all markings you place on the ballot.

PRESIDENTIAL ELECTORS

VOTE FOR THE CANDIDATES OF ONE PARTY FOR PRESIDENT AND VICE-PRESIDENT OR INSERT THE NAMES OF CANDIDATES

- ☐ JOSEPH R. BIDEN
PRESIDENT DEMOCRATIC
- ☐ KAMALA D. HARRIS
VICE-PRESIDENT
- ☐ DONALD J. TRUMP
PRESIDENT REPUBLICAN
- ☐ MICHAEL R. PENCE
VICE-PRESIDENT
- ☐ JO JORGENSEN
PRESIDENT LIBERTARIAN
- ☐ JEREMY SPIKE COHEN
VICE-PRESIDENT
- ☐ _____
Write-in

ATTORNEY GENERAL
VOTE FOR ONE

- ☐ JOSH SHAPIRO
DEMOCRATIC
- ☐ HEATHER HEIDELBAUGH
REPUBLICAN
- ☐ DANIEL WASSMER
LIBERTARIAN
- ☐ RICHARD L. WEISS
GREEN PARTY
- ☐ _____
Write-in

AUDITOR GENERAL
VOTE FOR ONE

- ☐ NINA AHMAD
DEMOCRATIC
- ☐ TIMOTHY DEFOOR
REPUBLICAN
- ☐ JENNIFER MOORE
LIBERTARIAN
- ☐ OLIVIA FAISON
GREEN PARTY
- ☐ _____
Write-in

STATE TREASURER
VOTE FOR ONE

- ☐ JOE TORSELLA
DEMOCRATIC
- ☐ STACY L. GARRITY
REPUBLICAN
- ☐ JOE SOLOSKI
LIBERTARIAN
- ☐ TIMOTHY RUNKLE
GREEN PARTY
- ☐ _____
Write-in

REPRESENTATIVE IN
CONGRESS
13TH DISTRICT
VOTE FOR ONE

- ☐ TODD ROWLEY
DEMOCRATIC
- ☐ JOHN JOYCE
REPUBLICAN
- ☐ _____
Write-in

SENATOR IN THE GENERAL
ASSEMBLY
35TH DISTRICT
VOTE FOR ONE

- ☐ SHAUN DOUGHERTY
DEMOCRATIC
- ☐ WAYNE LANGERHOLC, JR.
REPUBLICAN
- ☐ _____
Write-in

REPRESENTATIVE IN THE
GENERAL ASSEMBLY
71ST DISTRICT
VOTE FOR ONE

- ☐ JIM RIGBY
REPUBLICAN
- ☐ _____
Write-in

CAMBRIA COUNTY
BOARD OF ELECTIONS

Cambria County Board of Elections

[Signature]

[Signature]

[Signature]

WARNING: If you receive an absentee or mail-in ballot and return your voted ballot by the deadline, you may not vote at your polling place on election day. If you are unable to return your voted absentee or mail-in ballot by the deadline, you may only vote a provisional ballot at your polling place on election day, unless you surrender your absentee or mail-in ballot and envelope to the judge of elections to be voided to vote by regular ballot.

JOHNSTOWN - SEVENTH WARD

OFFICIAL GENERAL ELECTION BALLOT
CAMBRIA COUNTY
NOVEMBER 03, 2020

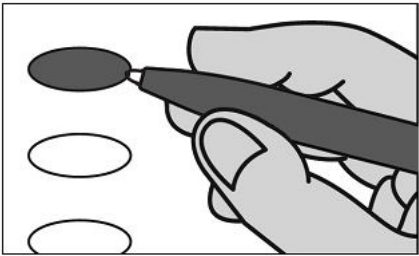

INSTRUCTIONS TO VOTER

1. TO VOTE YOU MUST BLACKEN THE OVAL (●) TO THE LEFT OF YOUR CHOICE COMPLETELY. An oval (●) blackened to the left of the name of any candidate indicates a vote for that candidate.
2. To cast a write-in vote for a person whose name is not on the ballot, you must blacken the oval to the left of the line provided, and write the name in the blank space provided for that purpose.
3. Mark ballot only in black or blue ink. Use the same pen for all markings you place on the ballot.

PRESIDENTIAL ELECTORS

VOTE FOR THE CANDIDATES OF ONE PARTY FOR PRESIDENT AND VICE-PRESIDENT OR INSERT THE NAMES OF CANDIDATES

- ☐ JOSEPH R. BIDEN
PRESIDENT DEMOCRATIC
KAMALA D. HARRIS
VICE-PRESIDENT
- ☐ DONALD J. TRUMP
PRESIDENT REPUBLICAN
MICHAEL R. PENCE
VICE-PRESIDENT
- ☐ JO JORGENSEN
PRESIDENT LIBERTARIAN
JEREMY SPIKE COHEN
VICE-PRESIDENT
- ☐ _____
Write-in

ATTORNEY GENERAL
VOTE FOR ONE

- ☐ JOSH SHAPIRO
DEMOCRATIC
- ☐ HEATHER HEIDELBAUGH
REPUBLICAN
- ☐ DANIEL WASSMER
LIBERTARIAN
- ☐ RICHARD L. WEISS
GREEN PARTY
- ☐ _____
Write-in

AUDITOR GENERAL
VOTE FOR ONE

- ☐ NINA AHMAD
DEMOCRATIC
- ☐ TIMOTHY DEFOOR
REPUBLICAN
- ☐ JENNIFER MOORE
LIBERTARIAN
- ☐ OLIVIA FAISON
GREEN PARTY
- ☐ _____
Write-in

STATE TREASURER
VOTE FOR ONE

- ☐ JOE TORSELLA
DEMOCRATIC
- ☐ STACY L. GARRITY
REPUBLICAN
- ☐ JOE SOLOSKI
LIBERTARIAN
- ☐ TIMOTHY RUNKLE
GREEN PARTY
- ☐ _____
Write-in

REPRESENTATIVE IN
CONGRESS
13TH DISTRICT
VOTE FOR ONE

- ☐ TODD ROWLEY
DEMOCRATIC
- ☐ JOHN JOYCE
REPUBLICAN
- ☐ _____
Write-in

SENATOR IN THE GENERAL
ASSEMBLY
35TH DISTRICT
VOTE FOR ONE

- ☐ SHAUN DOUGHERTY
DEMOCRATIC
- ☐ WAYNE LANGERHOLC, JR.
REPUBLICAN
- ☐ _____
Write-in

REPRESENTATIVE IN THE
GENERAL ASSEMBLY
71ST DISTRICT
VOTE FOR ONE

- ☐ JIM RIGBY
REPUBLICAN
- ☐ _____
Write-in

CAMBRIA COUNTY
BOARD OF ELECTIONS

Cambria County Board of Elections

[Signature]

[Signature]

[Signature]

WARNING: If you receive an absentee or mail-in ballot and return your voted ballot by the deadline, you may not vote at your polling place on election day. If you are unable to return your voted absentee or mail-in ballot by the deadline, you may only vote a provisional ballot at your polling place on election day, unless you surrender your absentee or mail-in ballot and envelope to the judge of elections to be voided to vote by regular ballot.

JOHNSTOWN - EIGHTH WARD NO. 1

OFFICIAL GENERAL ELECTION BALLOT

CAMBRIA COUNTY

NOVEMBER 03, 2020

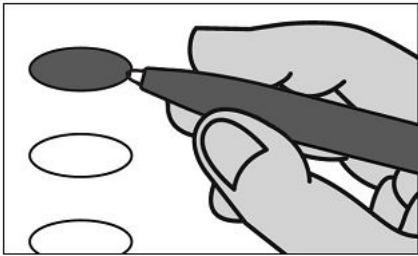

INSTRUCTIONS TO VOTER

1. TO VOTE YOU MUST BLACKEN THE OVAL (●) TO THE LEFT OF YOUR CHOICE COMPLETELY. An oval (●) blackened to the left of the name of any candidate indicates a vote for that candidate.

2. To cast a write-in vote for a person whose name is not on the ballot, you must blacken the oval to the left of the line provided, and write the name in the blank space provided for that purpose.

3. Mark ballot only in black or blue ink. Use the same pen for all markings you place on the ballot.

PRESIDENTIAL ELECTORS

VOTE FOR THE CANDIDATES OF ONE PARTY FOR PRESIDENT AND VICE-PRESIDENT OR INSERT THE NAMES OF CANDIDATES

- ☐ JOSEPH R. BIDEN
PRESIDENT DEMOCRATIC
- KAMALA D. HARRIS
VICE-PRESIDENT
- ☐ DONALD J. TRUMP
PRESIDENT REPUBLICAN
- MICHAEL R. PENCE
VICE-PRESIDENT
- ☐ JO JORGENSEN
PRESIDENT LIBERTARIAN
- JEREMY SPIKE COHEN
VICE-PRESIDENT

Write-in

ATTORNEY GENERAL

VOTE FOR ONE

- ☐ JOSH SHAPIRO
DEMOCRATIC
- ☐ HEATHER HEIDELBAUGH
REPUBLICAN
- ☐ DANIEL WASSMER
LIBERTARIAN
- ☐ RICHARD L. WEISS
GREEN PARTY

Write-in

AUDITOR GENERAL

VOTE FOR ONE

- ☐ NINA AHMAD
DEMOCRATIC
- ☐ TIMOTHY DEFOOR
REPUBLICAN
- ☐ JENNIFER MOORE
LIBERTARIAN
- ☐ OLIVIA FAISON
GREEN PARTY

Write-in

STATE TREASURER

VOTE FOR ONE

- ☐ JOE TORSELLA
DEMOCRATIC
- ☐ STACY L. GARRITY
REPUBLICAN
- ☐ JOE SOLOSKI
LIBERTARIAN
- ☐ TIMOTHY RUNKLE
GREEN PARTY

Write-in

REPRESENTATIVE IN CONGRESS

13TH DISTRICT

VOTE FOR ONE

- ☐ TODD ROWLEY
DEMOCRATIC
- ☐ JOHN JOYCE
REPUBLICAN

Write-in

SENATOR IN THE GENERAL ASSEMBLY

35TH DISTRICT

VOTE FOR ONE

- ☐ SHAUN DOUGHERTY
DEMOCRATIC
- ☐ WAYNE LANGERHOLC, JR.
REPUBLICAN

Write-in

REPRESENTATIVE IN THE GENERAL ASSEMBLY

71ST DISTRICT

VOTE FOR ONE

- ☐ JIM RIGBY
REPUBLICAN

Write-in

CAMBRIA COUNTY
BOARD OF ELECTIONS

Cambria County Board of Elections

[Signature]

[Signature]

[Signature]

WARNING: If you receive an absentee or mail-in ballot and return your voted ballot by the deadline, you may not vote at your polling place on election day. If you are unable to return your voted absentee or mail-in ballot by the deadline, you may only vote a provisional ballot at your polling place on election day, unless you surrender your absentee or mail-in ballot and envelope to the judge of elections to be voided to vote by regular ballot.

11

JOHNSTOWN - EIGHTH WARD NO. 3

OFFICIAL GENERAL ELECTION BALLOT

CAMBRIA COUNTY

NOVEMBER 03, 2020

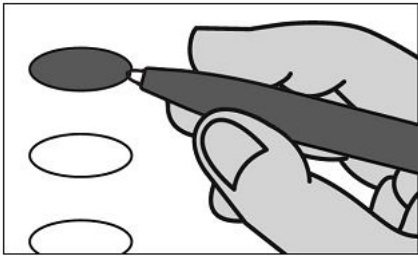

INSTRUCTIONS TO VOTER

- 40
- 42
- 43
- 44
1. TO VOTE YOU MUST BLACKEN THE OVAL (●) TO THE LEFT OF YOUR CHOICE COMPLETELY. An oval (●) blackened to the left of the name of any candidate indicates a vote for that candidate.
2. To cast a write-in vote for a person whose name is not on the ballot, you must blacken the oval to the left of the line provided, and write the name in the blank space provided for that purpose.
3. Mark ballot only in black or blue ink. Use the same pen for all markings you place on the ballot.

PRESIDENTIAL ELECTORS

51

VOTE FOR THE CANDIDATES OF ONE PARTY FOR PRESIDENT AND VICE-PRESIDENT OR INSERT THE NAMES OF CANDIDATES

- ☐ **JOSEPH R. BIDEN**
PRESIDENT **DEMOCRATIC**
- KAMALA D. HARRIS**
VICE-PRESIDENT
- ☐ **DONALD J. TRUMP**
PRESIDENT **REPUBLICAN**
- MICHAEL R. PENCE**
VICE-PRESIDENT
- ☐ **JO JORGENSEN**
PRESIDENT **LIBERTARIAN**
- JEREMY SPIKE COHEN**
VICE-PRESIDENT
- ☐ _____
Write-in

ATTORNEY GENERAL

VOTE FOR ONE

- ☐ **JOSH SHAPIRO**
DEMOCRATIC
- ☐ **HEATHER HEIDELBAUGH**
REPUBLICAN
- ☐ **DANIEL WASSMER**
LIBERTARIAN
- ☐ **RICHARD L. WEISS**
GREEN PARTY
- ☐ _____
Write-in

AUDITOR GENERAL

VOTE FOR ONE

- ☐ **NINA AHMAD**
DEMOCRATIC
- ☐ **TIMOTHY DEFOOR**
REPUBLICAN
- ☐ **JENNIFER MOORE**
LIBERTARIAN
- ☐ **OLIVIA FAISON**
GREEN PARTY
- ☐ _____
Write-in

STATE TREASURER

VOTE FOR ONE

- ☐ **JOE TORSELLA**
DEMOCRATIC
- ☐ **STACY L. GARRITY**
REPUBLICAN
- ☐ **JOE SOLOSKI**
LIBERTARIAN
- ☐ **TIMOTHY RUNKLE**
GREEN PARTY
- ☐ _____
Write-in

REPRESENTATIVE IN CONGRESS

13TH DISTRICT

VOTE FOR ONE

- ☐ **TODD ROWLEY**
DEMOCRATIC
- ☐ **JOHN JOYCE**
REPUBLICAN
- ☐ _____
Write-in

SENATOR IN THE GENERAL ASSEMBLY

35TH DISTRICT

VOTE FOR ONE

- ☐ **SHAUN DOUGHERTY**
DEMOCRATIC
- ☐ **WAYNE LANGERHOLC, JR.**
REPUBLICAN
- ☐ _____
Write-in

REPRESENTATIVE IN THE GENERAL ASSEMBLY

71ST DISTRICT

VOTE FOR ONE

- ☐ **JIM RIGBY**
REPUBLICAN
- ☐ _____
Write-in

CAMBRIA COUNTY BOARD OF ELECTIONS

Cambria County Board of Elections

[Signature]

[Signature]

[Signature]

WARNING: If you receive an absentee or mail-in ballot and return your voted ballot by the deadline, you may not vote at your polling place on election day. If you are unable to return your voted absentee or mail-in ballot by the deadline, you may only vote a provisional ballot at your polling place on election day, unless you surrender your absentee or mail-in ballot and envelope to the judge of elections to be voided to vote by regular ballot.

JOHNSTOWN - OLD CONEMAUGH/WOODVALE

OFFICIAL GENERAL ELECTION BALLOT
CAMBRIA COUNTY
NOVEMBER 03, 2020

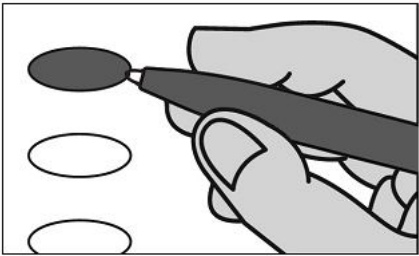

INSTRUCTIONS TO VOTER

1. TO VOTE YOU MUST BLACKEN THE OVAL (●) TO THE LEFT OF YOUR CHOICE COMPLETELY. An oval (●) blackened to the left of the name of any candidate indicates a vote for that candidate.
2. To cast a write-in vote for a person whose name is not on the ballot, you must blacken the oval to the left of the line provided, and write the name in the blank space provided for that purpose.
3. Mark ballot only in black or blue ink. Use the same pen for all markings you place on the ballot.

PRESIDENTIAL ELECTORS

VOTE FOR THE CANDIDATES OF ONE PARTY FOR PRESIDENT AND VICE-PRESIDENT OR INSERT THE NAMES OF CANDIDATES

- ☐ JOSEPH R. BIDEN
PRESIDENT DEMOCRATIC
KAMALA D. HARRIS
VICE-PRESIDENT
- ☐ DONALD J. TRUMP
PRESIDENT REPUBLICAN
MICHAEL R. PENCE
VICE-PRESIDENT
- ☐ JO JORGENSEN
PRESIDENT LIBERTARIAN
JEREMY SPIKE COHEN
VICE-PRESIDENT
- ☐ _____
Write-in

ATTORNEY GENERAL
VOTE FOR ONE

- ☐ JOSH SHAPIRO
DEMOCRATIC
- ☐ HEATHER HEIDELBAUGH
REPUBLICAN
- ☐ DANIEL WASSMER
LIBERTARIAN
- ☐ RICHARD L. WEISS
GREEN PARTY
- ☐ _____
Write-in

AUDITOR GENERAL
VOTE FOR ONE

- ☐ NINA AHMAD
DEMOCRATIC
- ☐ TIMOTHY DEFOOR
REPUBLICAN
- ☐ JENNIFER MOORE
LIBERTARIAN
- ☐ OLIVIA FAISON
GREEN PARTY
- ☐ _____
Write-in

STATE TREASURER
VOTE FOR ONE

- ☐ JOE TORSELLA
DEMOCRATIC
- ☐ STACY L. GARRITY
REPUBLICAN
- ☐ JOE SOLOSKI
LIBERTARIAN
- ☐ TIMOTHY RUNKLE
GREEN PARTY
- ☐ _____
Write-in

REPRESENTATIVE IN
CONGRESS
13TH DISTRICT
VOTE FOR ONE

- ☐ TODD ROWLEY
DEMOCRATIC
- ☐ JOHN JOYCE
REPUBLICAN
- ☐ _____
Write-in

SENATOR IN THE GENERAL
ASSEMBLY
35TH DISTRICT
VOTE FOR ONE

- ☐ SHAUN DOUGHERTY
DEMOCRATIC
- ☐ WAYNE LANGERHOLC, JR.
REPUBLICAN
- ☐ _____
Write-in

REPRESENTATIVE IN THE
GENERAL ASSEMBLY
71ST DISTRICT
VOTE FOR ONE

- ☐ JIM RIGBY
REPUBLICAN
- ☐ _____
Write-in

CAMBRIA COUNTY
BOARD OF ELECTIONS

Cambria County Board of Elections

[Signature]

[Signature]

[Signature]

WARNING: If you receive an absentee or mail-in ballot and return your voted ballot by the deadline, you may not vote at your polling place on election day. If you are unable to return your voted absentee or mail-in ballot by the deadline, you may only vote a provisional ballot at your polling place on election day, unless you surrender your absentee or mail-in ballot and envelope to the judge of elections to be voided to vote by regular ballot.

JOHNSTOWN - PROSPECT

OFFICIAL GENERAL ELECTION BALLOT
CAMBRIA COUNTY
NOVEMBER 03, 2020

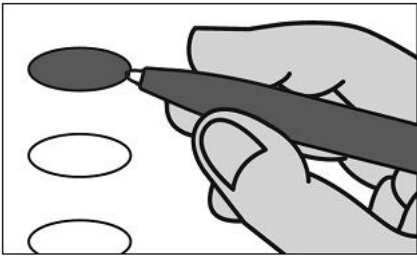

INSTRUCTIONS TO VOTER

1. TO VOTE YOU MUST BLACKEN THE OVAL (●) TO THE LEFT OF YOUR CHOICE COMPLETELY. An oval (●) blackened to the left of the name of any candidate indicates a vote for that candidate.
2. To cast a write-in vote for a person whose name is not on the ballot, you must blacken the oval to the left of the line provided, and write the name in the blank space provided for that purpose.
3. Mark ballot only in black or blue ink. Use the same pen for all markings you place on the ballot.

PRESIDENTIAL ELECTORS

VOTE FOR THE CANDIDATES OF ONE PARTY FOR PRESIDENT AND VICE-PRESIDENT OR INSERT THE NAMES OF CANDIDATES

- ☐ JOSEPH R. BIDEN
PRESIDENT DEMOCRATIC
KAMALA D. HARRIS
VICE-PRESIDENT
- ☐ DONALD J. TRUMP
PRESIDENT REPUBLICAN
MICHAEL R. PENCE
VICE-PRESIDENT
- ☐ JO JORGENSEN
PRESIDENT LIBERTARIAN
JEREMY SPIKE COHEN
VICE-PRESIDENT
- ☐ _____
Write-in

ATTORNEY GENERAL
VOTE FOR ONE

- ☐ JOSH SHAPIRO
DEMOCRATIC
- ☐ HEATHER HEIDELBAUGH
REPUBLICAN
- ☐ DANIEL WASSMER
LIBERTARIAN
- ☐ RICHARD L. WEISS
GREEN PARTY
- ☐ _____
Write-in

AUDITOR GENERAL
VOTE FOR ONE

- ☐ NINA AHMAD
DEMOCRATIC
- ☐ TIMOTHY DEFOOR
REPUBLICAN
- ☐ JENNIFER MOORE
LIBERTARIAN
- ☐ OLIVIA FAISON
GREEN PARTY
- ☐ _____
Write-in

STATE TREASURER
VOTE FOR ONE

- ☐ JOE TORSELLA
DEMOCRATIC
- ☐ STACY L. GARRITY
REPUBLICAN
- ☐ JOE SOLOSKI
LIBERTARIAN
- ☐ TIMOTHY RUNKLE
GREEN PARTY
- ☐ _____
Write-in

REPRESENTATIVE IN
CONGRESS
13TH DISTRICT
VOTE FOR ONE

- ☐ TODD ROWLEY
DEMOCRATIC
- ☐ JOHN JOYCE
REPUBLICAN
- ☐ _____
Write-in

SENATOR IN THE GENERAL
ASSEMBLY
35TH DISTRICT
VOTE FOR ONE

- ☐ SHAUN DOUGHERTY
DEMOCRATIC
- ☐ WAYNE LANGERHOLC, JR.
REPUBLICAN
- ☐ _____
Write-in

REPRESENTATIVE IN THE
GENERAL ASSEMBLY
71ST DISTRICT
VOTE FOR ONE

- ☐ JIM RIGBY
REPUBLICAN
- ☐ _____
Write-in

CAMBRIA COUNTY
BOARD OF ELECTIONS

Cambria County Board of Elections

[Signature]

[Signature]

[Signature]

WARNING: If you receive an absentee or mail-in ballot and return your voted ballot by the deadline, you may not vote at your polling place on election day. If you are unable to return your voted absentee or mail-in ballot by the deadline, you may only vote a provisional ballot at your polling place on election day, unless you surrender your absentee or mail-in ballot and envelope to the judge of elections to be voided to vote by regular ballot.

JOHNSTOWN - CAMBRIA CITY

OFFICIAL GENERAL ELECTION BALLOT
CAMBRIA COUNTY
NOVEMBER 03, 2020

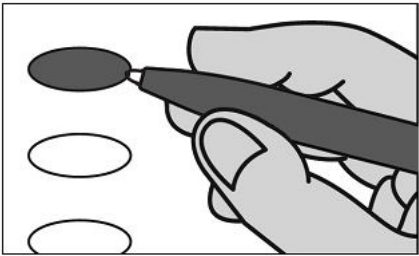

INSTRUCTIONS TO VOTER

1. TO VOTE YOU MUST BLACKEN THE OVAL (●) TO THE LEFT OF YOUR CHOICE COMPLETELY. An oval (●) blackened to the left of the name of any candidate indicates a vote for that candidate.

2. To cast a write-in vote for a person whose name is not on the ballot, you must blacken the oval to the left of the line provided, and write the name in the blank space provided for that purpose.

3. Mark ballot only in black or blue ink. Use the same pen for all markings you place on the ballot.

PRESIDENTIAL ELECTORS

VOTE FOR THE CANDIDATES OF ONE PARTY FOR PRESIDENT AND VICE-PRESIDENT OR INSERT THE NAMES OF CANDIDATES

- ☐ JOSEPH R. BIDEN
PRESIDENT DEMOCRATIC
KAMALA D. HARRIS
VICE-PRESIDENT
- ☐ DONALD J. TRUMP
PRESIDENT REPUBLICAN
MICHAEL R. PENCE
VICE-PRESIDENT
- ☐ JO JORGENSEN
PRESIDENT LIBERTARIAN
JEREMY SPIKE COHEN
VICE-PRESIDENT

Write-in

ATTORNEY GENERAL
VOTE FOR ONE

- ☐ JOSH SHAPIRO
DEMOCRATIC
- ☐ HEATHER HEIDELBAUGH
REPUBLICAN
- ☐ DANIEL WASSMER
LIBERTARIAN
- ☐ RICHARD L. WEISS
GREEN PARTY

Write-in

AUDITOR GENERAL

VOTE FOR ONE

- ☐ NINA AHMAD
DEMOCRATIC
- ☐ TIMOTHY DEFOOR
REPUBLICAN
- ☐ JENNIFER MOORE
LIBERTARIAN
- ☐ OLIVIA FAISON
GREEN PARTY

Write-in

STATE TREASURER

VOTE FOR ONE

- ☐ JOE TORSELLA
DEMOCRATIC
- ☐ STACY L. GARRITY
REPUBLICAN
- ☐ JOE SOLOSKI
LIBERTARIAN
- ☐ TIMOTHY RUNKLE
GREEN PARTY

Write-in

REPRESENTATIVE IN
CONGRESS

13TH DISTRICT

VOTE FOR ONE

- ☐ TODD ROWLEY
DEMOCRATIC
- ☐ JOHN JOYCE
REPUBLICAN

Write-in

SENATOR IN THE GENERAL
ASSEMBLY

35TH DISTRICT

VOTE FOR ONE

- ☐ SHAUN DOUGHERTY
DEMOCRATIC
- ☐ WAYNE LANGERHOLC, JR.
REPUBLICAN

Write-in

REPRESENTATIVE IN THE
GENERAL ASSEMBLY

71ST DISTRICT

VOTE FOR ONE

- ☐ JIM RIGBY
REPUBLICAN

Write-in

CAMBRIA COUNTY
BOARD OF ELECTIONS

Cambria County Board of Elections

[Signature]
[Signature]
[Signature]

WARNING: If you receive an absentee or mail-in ballot and return your voted ballot by the deadline, you may not vote at your polling place on election day. If you are unable to return your voted absentee or mail-in ballot by the deadline, you may only vote a provisional ballot at your polling place on election day, unless you surrender your absentee or mail-in ballot and envelope to the judge of elections to be voided to vote by regular ballot.

11

JOHNSTOWN - SEVENTEENTH WARD NO. 1

OFFICIAL GENERAL ELECTION BALLOT

CAMBRIA COUNTY

NOVEMBER 03, 2020

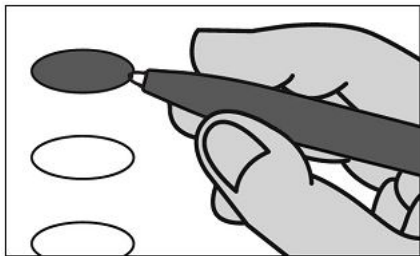

INSTRUCTIONS TO VOTER

- 40
1. TO VOTE YOU MUST BLACKEN THE OVAL (●) TO THE LEFT OF YOUR CHOICE COMPLETELY. An oval (●) blackened to the left of the name of any candidate indicates a vote for that candidate.
- 42
2. To cast a write-in vote for a person whose name is not on the ballot, you must blacken the oval to the left of the line provided, and write the name in the blank space provided for that purpose.
- 43
- 45
3. Mark ballot only in black or blue ink. Use the same pen for all markings you place on the ballot.

PRESIDENTIAL ELECTORS

51

VOTE FOR THE CANDIDATES OF ONE PARTY FOR PRESIDENT AND VICE-PRESIDENT OR INSERT THE NAMES OF CANDIDATES

- ☐ JOSEPH R. BIDEN
PRESIDENT DEMOCRATIC
KAMALA D. HARRIS
VICE-PRESIDENT
- ☐ DONALD J. TRUMP
PRESIDENT REPUBLICAN
MICHAEL R. PENCE
VICE-PRESIDENT
- ☐ JO JORGENSEN
PRESIDENT LIBERTARIAN
JEREMY SPIKE COHEN
VICE-PRESIDENT

Write-in

ATTORNEY GENERAL

VOTE FOR ONE

- ☐ JOSH SHAPIRO
DEMOCRATIC
- ☐ HEATHER HEIDELBAUGH
REPUBLICAN
- ☐ DANIEL WASSMER
LIBERTARIAN
- ☐ RICHARD L. WEISS
GREEN PARTY

Write-in

AUDITOR GENERAL

VOTE FOR ONE

- ☐ NINA AHMAD
DEMOCRATIC
- ☐ TIMOTHY DEFOOR
REPUBLICAN
- ☐ JENNIFER MOORE
LIBERTARIAN
- ☐ OLIVIA FAISON
GREEN PARTY

Write-in

STATE TREASURER

VOTE FOR ONE

- ☐ JOE TORSELLA
DEMOCRATIC
- ☐ STACY L. GARRITY
REPUBLICAN
- ☐ JOE SOLOSKI
LIBERTARIAN
- ☐ TIMOTHY RUNKLE
GREEN PARTY

Write-in

REPRESENTATIVE IN CONGRESS

13TH DISTRICT

VOTE FOR ONE

- ☐ TODD ROWLEY
DEMOCRATIC
- ☐ JOHN JOYCE
REPUBLICAN

Write-in

SENATOR IN THE GENERAL ASSEMBLY

35TH DISTRICT

VOTE FOR ONE

- ☐ SHAUN DOUGHERTY
DEMOCRATIC
- ☐ WAYNE LANGERHOLC, JR.
REPUBLICAN

Write-in

REPRESENTATIVE IN THE GENERAL ASSEMBLY

71ST DISTRICT

VOTE FOR ONE

- ☐ JIM RIGBY
REPUBLICAN

Write-in

CAMBRIA COUNTY
BOARD OF ELECTIONS

Cambria County Board of Elections

[Signature]
[Signature]
[Signature]

WARNING: If you receive an absentee or mail-in ballot and return your voted ballot by the deadline, you may not vote at your polling place on election day. If you are unable to return your voted absentee or mail-in ballot by the deadline, you may only vote a provisional ballot at your polling place on election day, unless you surrender your absentee or mail-in ballot and envelope to the judge of elections to be voided to vote by regular ballot.

JOHNSTOWN - SEVENTEENTH WARD NO. 2

OFFICIAL GENERAL ELECTION BALLOT

CAMBRIA COUNTY

NOVEMBER 03, 2020

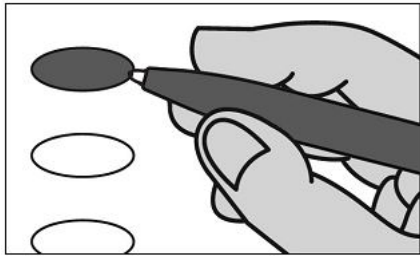

INSTRUCTIONS TO VOTER

1. TO VOTE YOU MUST BLACKEN THE OVAL (●) TO THE LEFT OF YOUR CHOICE COMPLETELY. An oval (●) blackened to the left of the name of any candidate indicates a vote for that candidate.

2. To cast a write-in vote for a person whose name is not on the ballot, you must blacken the oval to the left of the line provided, and write the name in the blank space provided for that purpose.

3. Mark ballot only in black or blue ink. Use the same pen for all markings you place on the ballot.

PRESIDENTIAL ELECTORS

VOTE FOR THE CANDIDATES OF ONE PARTY FOR PRESIDENT AND VICE-PRESIDENT OR INSERT THE NAMES OF CANDIDATES

- ☐ JOSEPH R. BIDEN
PRESIDENT DEMOCRATIC
- KAMALA D. HARRIS
VICE-PRESIDENT
- ☐ DONALD J. TRUMP
PRESIDENT REPUBLICAN
- MICHAEL R. PENCE
VICE-PRESIDENT
- ☐ JO JORGENSEN
PRESIDENT LIBERTARIAN
- JEREMY SPIKE COHEN
VICE-PRESIDENT
- ☐
- Write-in

ATTORNEY GENERAL

VOTE FOR ONE

- ☐ JOSH SHAPIRO
DEMOCRATIC
- ☐ HEATHER HEIDELBAUGH
REPUBLICAN
- ☐ DANIEL WASSMER
LIBERTARIAN
- ☐ RICHARD L. WEISS
GREEN PARTY
- ☐
- Write-in

AUDITOR GENERAL

VOTE FOR ONE

- ☐ NINA AHMAD
DEMOCRATIC
- ☐ TIMOTHY DEFOOR
REPUBLICAN
- ☐ JENNIFER MOORE
LIBERTARIAN
- ☐ OLIVIA FAISON
GREEN PARTY
- ☐
- Write-in

STATE TREASURER

VOTE FOR ONE

- ☐ JOE TORSELLA
DEMOCRATIC
- ☐ STACY L. GARRITY
REPUBLICAN
- ☐ JOE SOLOSKI
LIBERTARIAN
- ☐ TIMOTHY RUNKLE
GREEN PARTY
- ☐
- Write-in

REPRESENTATIVE IN CONGRESS

13TH DISTRICT

VOTE FOR ONE

- ☐ TODD ROWLEY
DEMOCRATIC
- ☐ JOHN JOYCE
REPUBLICAN
- ☐
- Write-in

SENATOR IN THE GENERAL ASSEMBLY

35TH DISTRICT

VOTE FOR ONE

- ☐ SHAUN DOUGHERTY
DEMOCRATIC
- ☐ WAYNE LANGERHOLC, JR.
REPUBLICAN
- ☐
- Write-in

REPRESENTATIVE IN THE GENERAL ASSEMBLY

71ST DISTRICT

VOTE FOR ONE

- ☐ JIM RIGBY
REPUBLICAN
- ☐
- Write-in

CAMBRIA COUNTY
BOARD OF ELECTIONS

Cambria County Board of Elections

[Signature]

[Signature]

[Signature]

WARNING: If you receive an absentee or mail-in ballot and return your voted ballot by the deadline, you may not vote at your polling place on election day. If you are unable to return your voted absentee or mail-in ballot by the deadline, you may only vote a provisional ballot at your polling place on election day, unless you surrender your absentee or mail-in ballot and envelope to the judge of elections to be voided to vote by regular ballot.

JOHNSTOWN - SEVENTEENTH WARD NO. 3

OFFICIAL GENERAL ELECTION BALLOT

CAMBRIA COUNTY

NOVEMBER 03, 2020

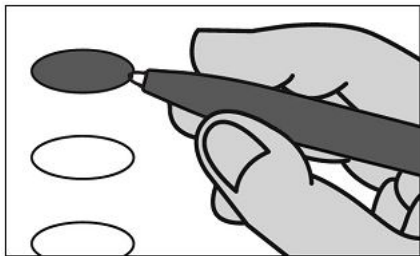

INSTRUCTIONS TO VOTER

1. TO VOTE YOU MUST BLACKEN THE OVAL (●) TO THE LEFT OF YOUR CHOICE COMPLETELY. An oval (●) blackened to the left of the name of any candidate indicates a vote for that candidate.

2. To cast a write-in vote for a person whose name is not on the ballot, you must blacken the oval to the left of the line provided, and write the name in the blank space provided for that purpose.

3. Mark ballot only in black or blue ink. Use the same pen for all markings you place on the ballot.

PRESIDENTIAL ELECTORS

VOTE FOR THE CANDIDATES OF ONE PARTY FOR PRESIDENT AND VICE-PRESIDENT OR INSERT THE NAMES OF CANDIDATES

- ☐ JOSEPH R. BIDEN
PRESIDENT DEMOCRATIC
KAMALA D. HARRIS
VICE-PRESIDENT
- ☐ DONALD J. TRUMP
PRESIDENT REPUBLICAN
MICHAEL R. PENCE
VICE-PRESIDENT
- ☐ JO JORGENSEN
PRESIDENT LIBERTARIAN
JEREMY SPIKE COHEN
VICE-PRESIDENT

Write-in

ATTORNEY GENERAL

VOTE FOR ONE

- ☐ JOSH SHAPIRO
DEMOCRATIC
- ☐ HEATHER HEIDELBAUGH
REPUBLICAN
- ☐ DANIEL WASSMER
LIBERTARIAN
- ☐ RICHARD L. WEISS
GREEN PARTY

Write-in

AUDITOR GENERAL

VOTE FOR ONE

- ☐ NINA AHMAD
DEMOCRATIC
- ☐ TIMOTHY DEFOOR
REPUBLICAN
- ☐ JENNIFER MOORE
LIBERTARIAN
- ☐ OLIVIA FAISON
GREEN PARTY

Write-in

STATE TREASURER

VOTE FOR ONE

- ☐ JOE TORSELLA
DEMOCRATIC
- ☐ STACY L. GARRITY
REPUBLICAN
- ☐ JOE SOLOSKI
LIBERTARIAN
- ☐ TIMOTHY RUNKLE
GREEN PARTY

Write-in

REPRESENTATIVE IN CONGRESS

13TH DISTRICT

VOTE FOR ONE

- ☐ TODD ROWLEY
DEMOCRATIC
- ☐ JOHN JOYCE
REPUBLICAN

Write-in

SENATOR IN THE GENERAL ASSEMBLY

35TH DISTRICT

VOTE FOR ONE

- ☐ SHAUN DOUGHERTY
DEMOCRATIC
- ☐ WAYNE LANGERHOLC, JR.
REPUBLICAN

Write-in

REPRESENTATIVE IN THE GENERAL ASSEMBLY

71ST DISTRICT

VOTE FOR ONE

- ☐ JIM RIGBY
REPUBLICAN

Write-in

CAMBRIA COUNTY
BOARD OF ELECTIONS

Cambria County Board of Elections

[Signature]
[Signature]
[Signature]

WARNING: If you receive an absentee or mail-in ballot and return your voted ballot by the deadline, you may not vote at your polling place on election day. If you are unable to return your voted absentee or mail-in ballot by the deadline, you may only vote a provisional ballot at your polling place on election day, unless you surrender your absentee or mail-in ballot and envelope to the judge of elections to be voided to vote by regular ballot.

JOHNSTOWN - SEVENTEENTH WARD NO. 4

OFFICIAL GENERAL ELECTION BALLOT

CAMBRIA COUNTY

NOVEMBER 03, 2020

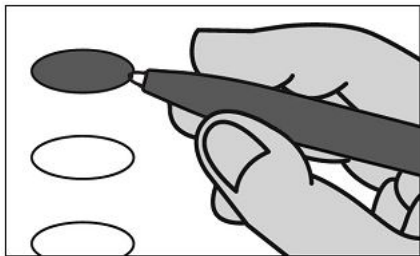

INSTRUCTIONS TO VOTER

1. TO VOTE YOU MUST BLACKEN THE OVAL (●) TO THE LEFT OF YOUR CHOICE COMPLETELY. An oval (●) blackened to the left of the name of any candidate indicates a vote for that candidate.

2. To cast a write-in vote for a person whose name is not on the ballot, you must blacken the oval to the left of the line provided, and write the name in the blank space provided for that purpose.

3. Mark ballot only in black or blue ink. Use the same pen for all markings you place on the ballot.

PRESIDENTIAL ELECTORS

VOTE FOR THE CANDIDATES OF ONE PARTY FOR PRESIDENT AND VICE-PRESIDENT OR INSERT THE NAMES OF CANDIDATES

- ☐ JOSEPH R. BIDEN
PRESIDENT DEMOCRATIC
- KAMALA D. HARRIS
VICE-PRESIDENT
- ☐ DONALD J. TRUMP
PRESIDENT REPUBLICAN
- MICHAEL R. PENCE
VICE-PRESIDENT
- ☐ JO JORGENSEN
PRESIDENT LIBERTARIAN
- JEREMY SPIKE COHEN
VICE-PRESIDENT

Write-in

ATTORNEY GENERAL

VOTE FOR ONE

- ☐ JOSH SHAPIRO
DEMOCRATIC
- ☐ HEATHER HEIDELBAUGH
REPUBLICAN
- ☐ DANIEL WASSMER
LIBERTARIAN
- ☐ RICHARD L. WEISS
GREEN PARTY

Write-in

AUDITOR GENERAL

VOTE FOR ONE

- ☐ NINA AHMAD
DEMOCRATIC
- ☐ TIMOTHY DEFOOR
REPUBLICAN
- ☐ JENNIFER MOORE
LIBERTARIAN
- ☐ OLIVIA FAISON
GREEN PARTY

Write-in

STATE TREASURER

VOTE FOR ONE

- ☐ JOE TORSSELLA
DEMOCRATIC
- ☐ STACY L. GARRITY
REPUBLICAN
- ☐ JOE SOLOSKI
LIBERTARIAN
- ☐ TIMOTHY RUNKLE
GREEN PARTY

Write-in

REPRESENTATIVE IN CONGRESS

13TH DISTRICT

VOTE FOR ONE

- ☐ TODD ROWLEY
DEMOCRATIC
- ☐ JOHN JOYCE
REPUBLICAN

Write-in

SENATOR IN THE GENERAL ASSEMBLY

35TH DISTRICT

VOTE FOR ONE

- ☐ SHAUN DOUGHERTY
DEMOCRATIC
- ☐ WAYNE LANGERHOLC, JR.
REPUBLICAN

Write-in

REPRESENTATIVE IN THE GENERAL ASSEMBLY

71ST DISTRICT

VOTE FOR ONE

- ☐ JIM RIGBY
REPUBLICAN

Write-in

CAMBRIA COUNTY
BOARD OF ELECTIONS

Cambria County Board of Elections

[Signature]

[Signature]

[Signature]

WARNING: If you receive an absentee or mail-in ballot and return your voted ballot by the deadline, you may not vote at your polling place on election day. If you are unable to return your voted absentee or mail-in ballot by the deadline, you may only vote a provisional ballot at your polling place on election day, unless you surrender your absentee or mail-in ballot and envelope to the judge of elections to be voided to vote by regular ballot.

11

JOHNSTOWN - EIGHTEENTH WARD

OFFICIAL GENERAL ELECTION BALLOT

CAMBRIA COUNTY

NOVEMBER 03, 2020

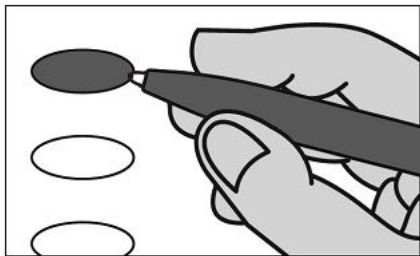

INSTRUCTIONS TO VOTER

40

1. TO VOTE YOU MUST BLACKEN THE OVAL (●) TO THE LEFT OF YOUR CHOICE COMPLETELY. An oval (●) blackened to the left of the name of any candidate indicates a vote for that candidate.

42

43

2. To cast a write-in vote for a person whose name is not on the ballot, you must blacken the oval to the left of the line provided, and write the name in the blank space provided for that purpose.

46

3. Mark ballot only in black or blue ink. Use the same pen for all markings you place on the ballot.

PRESIDENTIAL ELECTORS

51

VOTE FOR THE CANDIDATES OF ONE PARTY FOR PRESIDENT AND VICE-PRESIDENT OR INSERT THE NAMES OF CANDIDATES

☐ **JOSEPH R. BIDEN**
PRESIDENT **DEMOCRATIC**
KAMALA D. HARRIS
VICE-PRESIDENT

☐ **DONALD J. TRUMP**
PRESIDENT **REPUBLICAN**
MICHAEL R. PENCE
VICE-PRESIDENT

☐ **JO JORGENSEN**
PRESIDENT **LIBERTARIAN**
JEREMY SPIKE COHEN
VICE-PRESIDENT

☐ _____
Write-in

ATTORNEY GENERAL
VOTE FOR ONE

- ☐ **JOSH SHAPIRO**
DEMOCRATIC
- ☐ **HEATHER HEIDELBAUGH**
REPUBLICAN
- ☐ **DANIEL WASSMER**
LIBERTARIAN
- ☐ **RICHARD L. WEISS**
GREEN PARTY

☐ _____
Write-in

AUDITOR GENERAL

VOTE FOR ONE

- ☐ **NINA AHMAD**
DEMOCRATIC
- ☐ **TIMOTHY DEFOOR**
REPUBLICAN
- ☐ **JENNIFER MOORE**
LIBERTARIAN
- ☐ **OLIVIA FAISON**
GREEN PARTY

☐ _____
Write-in

STATE TREASURER

VOTE FOR ONE

- ☐ **JOE TORSELLA**
DEMOCRATIC
- ☐ **STACY L. GARRITY**
REPUBLICAN
- ☐ **JOE SOLOSKI**
LIBERTARIAN
- ☐ **TIMOTHY RUNKLE**
GREEN PARTY

☐ _____
Write-in

REPRESENTATIVE IN CONGRESS

13TH DISTRICT

VOTE FOR ONE

- ☐ **TODD ROWLEY**
DEMOCRATIC
- ☐ **JOHN JOYCE**
REPUBLICAN

☐ _____
Write-in

SENATOR IN THE GENERAL ASSEMBLY

35TH DISTRICT

VOTE FOR ONE

- ☐ **SHAUN DOUGHERTY**
DEMOCRATIC
- ☐ **WAYNE LANGERHOLC, JR.**
REPUBLICAN

☐ _____
Write-in

REPRESENTATIVE IN THE GENERAL ASSEMBLY

71ST DISTRICT

VOTE FOR ONE

- ☐ **JIM RIGBY**
REPUBLICAN

☐ _____
Write-in

CAMBRIA COUNTY
BOARD OF ELECTIONS

Cambria County Board of Elections

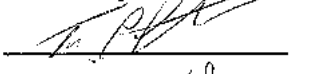
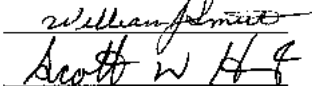
WARNING: If you receive an absentee or mail-in ballot and return your voted ballot by the deadline, you may not vote at your polling place on election day. If you are unable to return your voted absentee or mail-in ballot by the deadline, you may only vote a provisional ballot at your polling place on election day, unless you surrender your absentee or mail-in ballot and envelope to the judge of elections to be voided to vote by regular ballot.

11

JOHNSTOWN - NINETEENTH WARD

OFFICIAL GENERAL ELECTION BALLOT

CAMBRIA COUNTY

NOVEMBER 03, 2020

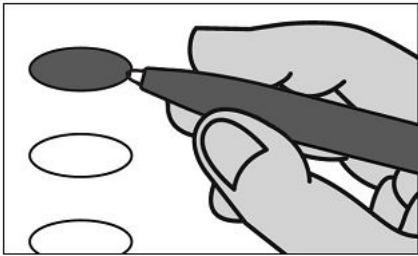

40

INSTRUCTIONS TO VOTER

1. TO VOTE YOU MUST BLACKEN THE OVAL (●) TO THE LEFT OF YOUR CHOICE COMPLETELY. An oval (●) blackened to the left of the name of any candidate indicates a vote for that candidate.

2. To cast a write-in vote for a person whose name is not on the ballot, you must blacken the oval to the left of the line provided, and write the name in the blank space provided for that purpose.

46

3. Mark ballot only in black or blue ink. Use the same pen for all markings you place on the ballot.

52

PRESIDENTIAL ELECTORS

VOTE FOR THE CANDIDATES OF ONE PARTY FOR PRESIDENT AND VICE-PRESIDENT OR INSERT THE NAMES OF CANDIDATES

- ☐ JOSEPH R. BIDEN
PRESIDENT DEMOCRATIC
KAMALA D. HARRIS
VICE-PRESIDENT
- ☐ DONALD J. TRUMP
PRESIDENT REPUBLICAN
MICHAEL R. PENCE
VICE-PRESIDENT
- ☐ JO JORGENSEN
PRESIDENT LIBERTARIAN
JEREMY SPIKE COHEN
VICE-PRESIDENT

Write-in

ATTORNEY GENERAL

VOTE FOR ONE

- ☐ JOSH SHAPIRO
DEMOCRATIC
- ☐ HEATHER HEIDELBAUGH
REPUBLICAN
- ☐ DANIEL WASSMER
LIBERTARIAN
- ☐ RICHARD L. WEISS
GREEN PARTY

Write-in

AUDITOR GENERAL

VOTE FOR ONE

- ☐ NINA AHMAD
DEMOCRATIC
- ☐ TIMOTHY DEFOOR
REPUBLICAN
- ☐ JENNIFER MOORE
LIBERTARIAN
- ☐ OLIVIA FAISON
GREEN PARTY

Write-in

STATE TREASURER

VOTE FOR ONE

- ☐ JOE TORSELLA
DEMOCRATIC
- ☐ STACY L. GARRITY
REPUBLICAN
- ☐ JOE SOLOSKI
LIBERTARIAN
- ☐ TIMOTHY RUNKLE
GREEN PARTY

Write-in

REPRESENTATIVE IN CONGRESS

13TH DISTRICT

VOTE FOR ONE

- ☐ TODD ROWLEY
DEMOCRATIC
- ☐ JOHN JOYCE
REPUBLICAN

Write-in

SENATOR IN THE GENERAL ASSEMBLY

35TH DISTRICT

VOTE FOR ONE

- ☐ SHAUN DOUGHERTY
DEMOCRATIC
- ☐ WAYNE LANGERHOLC, JR.
REPUBLICAN

Write-in

REPRESENTATIVE IN THE GENERAL ASSEMBLY

71ST DISTRICT

VOTE FOR ONE

- ☐ JIM RIGBY
REPUBLICAN

Write-in

CAMBRIA COUNTY BOARD OF ELECTIONS

Cambria County Board of Elections

[Signature]
[Signature]
[Signature]

WARNING: If you receive an absentee or mail-in ballot and return your voted ballot by the deadline, you may not vote at your polling place on election day. If you are unable to return your voted absentee or mail-in ballot by the deadline, you may only vote a provisional ballot at your polling place on election day, unless you surrender your absentee or mail-in ballot and envelope to the judge of elections to be voided to vote by regular ballot.

JOHNSTOWN - TWENTIETH WARD NO. 1
OFFICIAL GENERAL ELECTION BALLOT
CAMBRIA COUNTY
NOVEMBER 03, 2020

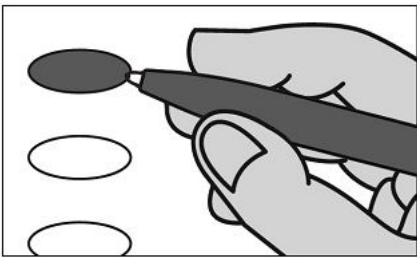

INSTRUCTIONS TO VOTER

- 1. TO VOTE YOU MUST BLACKEN THE OVAL (●) TO THE LEFT OF YOUR CHOICE COMPLETELY. An oval (●) blackened to the left of the name of any candidate indicates a vote for that candidate.
- 2. To cast a write-in vote for a person whose name is not on the ballot, you must blacken the oval to the left of the line provided, and write the name in the blank space provided for that purpose.
- 3. Mark ballot only in black or blue ink. Use the same pen for all markings you place on the ballot.

PRESIDENTIAL ELECTORS

VOTE FOR THE CANDIDATES OF ONE PARTY FOR PRESIDENT AND VICE-PRESIDENT OR INSERT THE NAMES OF CANDIDATES

- ☐ JOSEPH R. BIDEN PRESIDENT DEMOCRATIC
KAMALA D. HARRIS VICE-PRESIDENT
- ☐ DONALD J. TRUMP PRESIDENT REPUBLICAN
MICHAEL R. PENCE VICE-PRESIDENT
- ☐ JO JORGENSEN PRESIDENT LIBERTARIAN
JEREMY SPIKE COHEN VICE-PRESIDENT
- ☐ Write-in

ATTORNEY GENERAL
VOTE FOR ONE

- ☐ JOSH SHAPIRO DEMOCRATIC
- ☐ HEATHER HEIDELBAUGH REPUBLICAN
- ☐ DANIEL WASSMER LIBERTARIAN
- ☐ RICHARD L. WEISS GREEN PARTY
- ☐ Write-in

AUDITOR GENERAL
VOTE FOR ONE

- ☐ NINA AHMAD DEMOCRATIC
- ☐ TIMOTHY DEFOOR REPUBLICAN
- ☐ JENNIFER MOORE LIBERTARIAN
- ☐ OLIVIA FAISON GREEN PARTY
- ☐ Write-in

STATE TREASURER
VOTE FOR ONE

- ☐ JOE TORSELLA DEMOCRATIC
- ☐ STACY L. GARRITY REPUBLICAN
- ☐ JOE SOLOSKI LIBERTARIAN
- ☐ TIMOTHY RUNKLE GREEN PARTY
- ☐ Write-in

REPRESENTATIVE IN CONGRESS

13TH DISTRICT
VOTE FOR ONE

- ☐ TODD ROWLEY DEMOCRATIC
- ☐ JOHN JOYCE REPUBLICAN
- ☐ Write-in

SENATOR IN THE GENERAL ASSEMBLY

35TH DISTRICT
VOTE FOR ONE

- ☐ SHAUN DOUGHERTY DEMOCRATIC
- ☐ WAYNE LANGERHOLC, JR. REPUBLICAN
- ☐ Write-in

REPRESENTATIVE IN THE GENERAL ASSEMBLY

71ST DISTRICT
VOTE FOR ONE

- ☐ JIM RIGBY REPUBLICAN
- ☐ Write-in

CAMBRIA COUNTY
BOARD OF ELECTIONS

Cambria County Board of Elections
[Signature]
[Signature]
[Signature]

WARNING: If you receive an absentee or mail-in ballot and return your voted ballot by the deadline, you may not vote at your polling place on election day. If you are unable to return your voted absentee or mail-in ballot by the deadline, you may only vote a provisional ballot at your polling place on election day, unless you surrender your absentee or mail-in ballot and envelope to the judge of elections to be voided to vote by regular ballot.

JOHNSTOWN - TWENTIETH WARD NO. 2
OFFICIAL GENERAL ELECTION BALLOT
CAMBRIA COUNTY
NOVEMBER 03, 2020

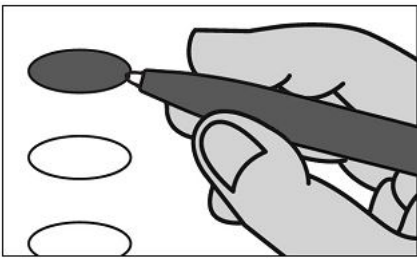

INSTRUCTIONS TO VOTER

- 1. TO VOTE YOU MUST BLACKEN THE OVAL (●) TO THE LEFT OF YOUR CHOICE COMPLETELY. An oval (●) blackened to the left of the name of any candidate indicates a vote for that candidate.
- 2. To cast a write-in vote for a person whose name is not on the ballot, you must blacken the oval to the left of the line provided, and write the name in the blank space provided for that purpose.
- 3. Mark ballot only in black or blue ink. Use the same pen for all markings you place on the ballot.

PRESIDENTIAL ELECTORS

VOTE FOR THE CANDIDATES OF ONE PARTY FOR PRESIDENT AND VICE-PRESIDENT OR INSERT THE NAMES OF CANDIDATES

- ☐ JOSEPH R. BIDEN PRESIDENT DEMOCRATIC
KAMALA D. HARRIS VICE-PRESIDENT
- ☐ DONALD J. TRUMP PRESIDENT REPUBLICAN
MICHAEL R. PENCE VICE-PRESIDENT
- ☐ JO JORGENSEN PRESIDENT LIBERTARIAN
JEREMY SPIKE COHEN VICE-PRESIDENT

☐ Write-in

ATTORNEY GENERAL
VOTE FOR ONE

- ☐ JOSH SHAPIRO DEMOCRATIC
- ☐ HEATHER HEIDELBAUGH REPUBLICAN
- ☐ DANIEL WASSMER LIBERTARIAN
- ☐ RICHARD L. WEISS GREEN PARTY

☐ Write-in

AUDITOR GENERAL
VOTE FOR ONE

- ☐ NINA AHMAD DEMOCRATIC
- ☐ TIMOTHY DEFOOR REPUBLICAN
- ☐ JENNIFER MOORE LIBERTARIAN
- ☐ OLIVIA FAISON GREEN PARTY

☐ Write-in

STATE TREASURER
VOTE FOR ONE

- ☐ JOE TORSELLA DEMOCRATIC
- ☐ STACY L. GARRITY REPUBLICAN
- ☐ JOE SOLOSKI LIBERTARIAN
- ☐ TIMOTHY RUNKLE GREEN PARTY

☐ Write-in

REPRESENTATIVE IN CONGRESS

13TH DISTRICT

VOTE FOR ONE

- ☐ TODD ROWLEY DEMOCRATIC
- ☐ JOHN JOYCE REPUBLICAN

☐ Write-in

SENATOR IN THE GENERAL ASSEMBLY

35TH DISTRICT

VOTE FOR ONE

- ☐ SHAUN DOUGHERTY DEMOCRATIC
- ☐ WAYNE LANGERHOLC, JR. REPUBLICAN

☐ Write-in

REPRESENTATIVE IN THE GENERAL ASSEMBLY

71ST DISTRICT

VOTE FOR ONE

- ☐ JIM RIGBY REPUBLICAN

☐ Write-in

CAMBRIA COUNTY
BOARD OF ELECTIONS

Cambria County Board of Elections
[Signature]
[Signature]
[Signature]

WARNING: If you receive an absentee or mail-in ballot and return your voted ballot by the deadline, you may not vote at your polling place on election day. If you are unable to return your voted absentee or mail-in ballot by the deadline, you may only vote a provisional ballot at your polling place on election day, unless you surrender your absentee or mail-in ballot and envelope to the judge of elections to be voided to vote by regular ballot.

JOHNSTOWN - TWENTY-FIRST WARD

OFFICIAL GENERAL ELECTION BALLOT

CAMBRIA COUNTY

NOVEMBER 03, 2020

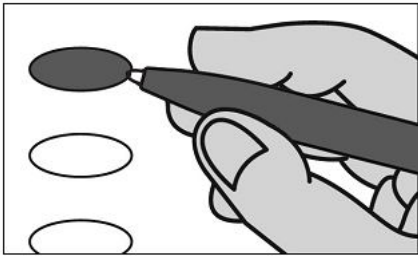

INSTRUCTIONS TO VOTER

1. TO VOTE YOU MUST BLACKEN THE OVAL (●) TO THE LEFT OF YOUR CHOICE COMPLETELY. An oval (●) blackened to the left of the name of any candidate indicates a vote for that candidate.

2. To cast a write-in vote for a person whose name is not on the ballot, you must blacken the oval to the left of the line provided, and write the name in the blank space provided for that purpose.

3. Mark ballot only in black or blue ink. Use the same pen for all markings you place on the ballot.

PRESIDENTIAL ELECTORS

VOTE FOR THE CANDIDATES OF ONE PARTY FOR PRESIDENT AND VICE-PRESIDENT OR INSERT THE NAMES OF CANDIDATES

- ☐ JOSEPH R. BIDEN
PRESIDENT DEMOCRATIC
- ☐ KAMALA D. HARRIS
VICE-PRESIDENT
- ☐ DONALD J. TRUMP
PRESIDENT REPUBLICAN
- ☐ MICHAEL R. PENCE
VICE-PRESIDENT
- ☐ JO JORGENSEN
PRESIDENT LIBERTARIAN
- ☐ JEREMY SPIKE COHEN
VICE-PRESIDENT

Write-in

ATTORNEY GENERAL

VOTE FOR ONE

- ☐ JOSH SHAPIRO
DEMOCRATIC
- ☐ HEATHER HEIDELBAUGH
REPUBLICAN
- ☐ DANIEL WASSMER
LIBERTARIAN
- ☐ RICHARD L. WEISS
GREEN PARTY

Write-in

AUDITOR GENERAL

VOTE FOR ONE

- ☐ NINA AHMAD
DEMOCRATIC
- ☐ TIMOTHY DEFOOR
REPUBLICAN
- ☐ JENNIFER MOORE
LIBERTARIAN
- ☐ OLIVIA FAISON
GREEN PARTY

Write-in

STATE TREASURER

VOTE FOR ONE

- ☐ JOE TORSSELLA
DEMOCRATIC
- ☐ STACY L. GARRITY
REPUBLICAN
- ☐ JOE SOLOSKI
LIBERTARIAN
- ☐ TIMOTHY RUNKLE
GREEN PARTY

Write-in

REPRESENTATIVE IN CONGRESS

13TH DISTRICT

VOTE FOR ONE

- ☐ TODD ROWLEY
DEMOCRATIC
- ☐ JOHN JOYCE
REPUBLICAN

Write-in

SENATOR IN THE GENERAL ASSEMBLY

35TH DISTRICT

VOTE FOR ONE

- ☐ SHAUN DOUGHERTY
DEMOCRATIC
- ☐ WAYNE LANGERHOLC, JR.
REPUBLICAN

Write-in

REPRESENTATIVE IN THE GENERAL ASSEMBLY

71ST DISTRICT

VOTE FOR ONE

- ☐ JIM RIGBY
REPUBLICAN

Write-in

CAMBRIA COUNTY
BOARD OF ELECTIONS

Cambria County Board of Elections

WARNING: If you receive an absentee or mail-in ballot and return your voted ballot by the deadline, you may not vote at your polling place on election day. If you are unable to return your voted absentee or mail-in ballot by the deadline, you may only vote a provisional ballot at your polling place on election day, unless you surrender your absentee or mail-in ballot and envelope to the judge of elections to be voided to vote by regular ballot.